The Kingston Daily Freeman.

XLVII.—No. 32. CITY OF KINGSTON, N. Y., FRIDAY EVENING, NOVEMBER 23, 1917. PRICE TWO CENTS.

THE SPIRIT BEHIND THE COMFORT KITS

"Home Folks Won't Forget You," Martin Cantine Tells Conscripts, Who Acknowledge Comfort Kits as Lasting Reminder of Good Will From Ulster.

Comfort kits for the thirty-five men from Division No. 1 of Ulster county and the twenty-four men of Division No. 2, who entrained for Camp Dix this morning, were presented to the men on behalf of the Red Cross by Martin Cantine, of the Ulster County Home Defense Committee, at the court house Thursday afternoon.

The number of spectators who witnessed the presentation was larger than when the second detail of each division received their kits on September 29, but was not as large, of course, as when the first detail received their kits at the armory.

The presentation took place after the men of both divisions had been organized. The men of Division No. 2 organized in the court room at the court house, at before, where the roll was called by Cornelius Dumond, secretary of the local board for Division No. 2. The men of Division No. 1 organized at the office of the local board for that division at the Ulster county surrogate's office, and marched to the court house.

At the court house the ceremonies began at 4:30 o'clock, after Captain B. J. Hornbeck and Charles C. Hardenburgh, chairmen of their respective local boards, had reported their men present to Mr Cantine. The men occupied seats within the railing, in the space used during court by members of the bar, and the jury box.

Mr. Cantine's Presentation Speech.

In presenting the comfort kits, Mr. Cantine said:

"Boys of Division No. 1 and Division No. 2, I consider it an honor to address you here. I appreciate fully the suffering you may be called on to go through and the hardships you may be called on to suffer.

"Your beloved ones are left behind, but don't for one minute think that they are going to forget you. They won't. They will remember you and have you in mind all the time. And when you are doing hard work and performing your duty, no matter how arduous, you will think back. You will think back to the days when your forefathers fought to make this one big free United States and to make one big, free-thinking, liberty-loving people.

"Today we are called on to help the smaller nations of the earth that have been supposed to free and were free until the mailed fist was brought down on them, and today we are sending the best blood of our country across the sea to prove to the entire world that might does not make right.

"I feel deeply for you. I know the hardships you will meet, but remember when you meet them that grand old Uncle Sam stands behind you, and that the American people stand behind him, whether they want to or not, but remember that they want to. It is hard for me to speak to you, but what I say comes right from my heart, and I know that the people of Ulster county feel just as I do.

"The exemption boards of our county have not had a pleasant duty to perform. But they had a duty to perform, and they performed it fearlessly, without fear or favor. Some may feel that they have been wronged, but I know that our exemption boards have done what they believed was their duty, duty to their fellow men and to their country, and have acted conscientiously and in the deepest sincerity.

"Our Red Cross, which is part of the national organization, which everybody knows is doing all that is possible for the soldiers and to make things better for the world, has tried to do something for everybody from Ulster county, and they present you with these comfort kits. I hope every one of you will feel that this kit each of you receive is a token from them and from the people of the county, and I know that you will make good use of them. In leaving, I want to express the hope that is nearest my heart to see the time when you will come home, stepping ashore on our native land again with flag unfurled, the triumphant army of an unconquered nation that has made the world safe for democracy, each of you knowing in your hearts that you have done all that you can to make the rest of the world as free as we are."

Mr. Cantine was deeply affected during his presentation address, as were nearly all of the men whom he addressed, and when he concluded speaking he received heartfelt applause.

The Spirit of the People at Home.

George W. Potter, who was designated as captain of the men from Division No. 1, in reply, said:

"Mr. Cantine, members of the Home Defense Committee and Red Cross and friends, it is with a deep feeling of appreciation that I on behalf of the drafted men of Division No. 1 of Ulster county thank you and through you the people of Ulster county for these comfort kits.

"We have heard so much from the men who have gone before us as to the practical value of these kits and how well they have filled their needs that it is hardly necessary for me to repeat those statements here. That is already well known.

"What I want to emphasize most is that they will be a lasting reminder to us of the spirit and good will of the people at home. In this respect Ulster county always has done more than her duty. We who are leaving at this time have had a greater opportunity than those who have gone before to see and appreciate this splendid spirit. We have seen how liberally you have oversubscribed the Liberty Loans, how generously you contributed to the Red Cross work and how well you supported the Y. M. C. A. campaign to raise money to safeguard our moral welfare. And now, as many other localities have failed to do, you give us these splendid and practical kits which bring that personal interest you have for us right home to our hearts.

"And now as we go out tomorrow with you good wishes so manifestly shown to us, how can one of us falter or fail to do his duty for the warm hearts he leaves behind? I feel that a great privilege and a great honor has come to us who are taking part in this great war. Surely no greater call has come to any man in the glorious history of our country. We go not only to defend our homes but to defend humanity throughout the world. We go in defense of right, justice and democracy, and God being our helper, how can we falter in our duty?"

Captain Potter's response was received with great applause.

Elmendorf Also Acknowledges Kits.

Ray Augustus Elmendorf of Hurley, who was designated as captain of the detail from Division No. 2, also acknowledges the gift of the comfort kits, and on behalf of the men of Division No. 2 expressed the appreciation of the men for the kind feeling and thoughtfulness of those who had formed the kits. His brief address also was received with applause.

After the addresses, the men of both divisions were dismissed until this morning.

Organization of Division No. 1.

The 35 men conscripted from Divisson No 1 were assembled at the surrogate's office Thursday afternoon at four o'clock for roll call. Every man was present and responded to his name promptly. Final instructions were given the men at this time by Capt. Hornbeck who emphasized emphatically the necessity of punctuality and courtesy along with the strict discipline of military life. He explained to the men that they were entering upon a new life which would, although deprived of home comforts, prove to be both healthful and beneficial if the laws of nature were obeyed and strict military discipline observed.

Immediately after the roll call Dr. E. H. Loughran, a member of the local board, spoke as follows:

"It is with a feeling of honor and responsibility that I make the attempt to say a few words on this occasion. While my heart swells with pride, my thoughts will not let me express in words strong enough to do justice to my feelings and to this occasion.

"The city of Kingston should be proud of you. Your fathers and grandfathers were willing the same as you to lay down their lives for the protection and honor of the American flag. You all are honorable sons of honorable fathers. Patriotism is a mighty fervor in a true man's life.

"This local board has been with you throughout all this formation period. We have tried to do our duty faithfully and honestly. We have done it without showing partiality and have given each and every one the honest consideration due him. You are now to pass from our control to the military body as a whole and we think you will be a credit to the city and an honor to yourselves.

"In going from home and friends you will be thrown among temptations. I am sure that all of you have moral stamina sufficient to resist these and will return to us as pure and clean as when you departed. I as a medical man can give you this advice truthfully. Most of you are boys who have enjoyed the comforts of home. You will miss these comforts, but do not be led astray. The members of the Y. M. C. A. will give you the substitutes for these comforts by providing you with everything necessary to that end and I trust you will make the Y. M. C. A. your headquarters. The association, by an extraordinary feat of faith and daring, has expanded its army and navy undertakings, just as the government itself has expanded the army and navy.

"You are now in the military service of the United States and you know that unpunctuality and failure to report are grave military offenses in time of war. There is only one end of this war that is possible; there is only one peace that can be enduring. Just as long as a strong German military power holds to the doctrine that its sword is the ruler of the world just so long will this war continue. Whatever of suffering, of sacrifice, of endurance that is before us, we have no choice. There is one thing and only one thing that we can do and that is to join with other civilized nations of the world in fighting this German barbarism so long as German barbarism assails with arms in hand the liberties, not of our nation, not of our continent, but of mankind."

He then notified the men to report at the surrogate's office at 7:30 sharp this morning to parade to the train which would take them to their first training camp in the Nationale Army. All men who did not care to spend their last night home were asked to notify the local board and they would be entertained at one of the local hotels.

Captain Hornbeck then introduced George W. Potter of this city, who was selected by the board to take charge of the contingent. Mr. Potter appointed as his assistants Mathew Deegan, William Jackson, Samuel Affron and Michael Joseph Furgeson, which met with the approval of all. The men were then dismissed and under the charge of Captain Potter of the detail, marched to the court house to be presented with comfort kits by the Home Defense Committee.

Mario Spina of 65 Andrew street, Kingston, was substituted in place of Mike Soranno of Rosendale, who is ill.

Organization of Division No. 2.

The men of Division No. 2 assembled in the court room at the court house at four o'clock. Their duties until they reached camp were explained by Chairman Hardenburgh of the local board, who announced the appointment of Ray Augustus Elmendorf of Hurley to have charge of the detail until it should reach Camp Dix. Captain Elmendorf has been a member of Company M depot unit, now Company M, New York Guard, from its organization, and for some time has been a corporal in the company.

The board announced the appointment of Harold Fiero Hommel of Saugerties from the alternate list on the list of those designated to go to Camp Dix in place of David Plotnick of Glasco, and John C. Hiller of Hurley in place of Floyd Yancy of Kingston, Route 4.

SECOND BIG SEND-OFF FOR THE CONSCRIPTS

Boys Marched Directly On Train Without Confusion---Demonstration Equal in Heartiness To Any of Its Predecessors.

A crowd fully as large as that which honored the second contingent of Ulster county conscripts when they left Kingston for Camp Dix on September 29 turned out to honor the third increment which entrained at the West Shore station this morning, but perfect police arrangements for the parade and for handling the crowd allowed the fifty-six conscripts from Divisions No. 1 and 2 to march directly on the train which was waiting for them, without the jostling or tussle which the members of the second contingent underwent.

The parade itself was larger than on the former occasion. The crowd on the sidewalk was just as big, and in the vicinity of the railroad station the crowd was even more dense than on the former occasion. The demonstration by the crowd on the sidewalk from the time the conscripts began their march to the station until the train pulled out was marked with just as much fervor as before, and the only practical difference between today's demonstration and the record-breaking demonstration given the conscripts who went away on September 29 was in the handling of the crowd by which the conscripts escaped the mauling and hauling they went through then in order to get through the crowd that swarmed around the station in order to reach their train.

Marched Through Open Ranks.

The absence of all disorder was due to the operation of a plan evolved by Chief of Police Wood after the entrainment of the second contingent on September 29, when the crowd broke all established lines of restraint. The conscripts never halted from the time they began to march until they were safely aboard the train. Good-byes had been said before the parade started. Families of the conscripts were among the crowd at the station, and from their places in the crowd waved farewells to their sons and brothers as the train pulled out, but had no opportunity to do anything more. This plan was far less of a strain on the departing soldiers and the demonstration took on a military character that was impressive because of its extreme simplicity.

Under the plan of Chief Wood, which he outlined to the various division aides shortly before the parade started, the column halted when its head reached Railroad avenue, and all the organizations and citizens which came behind formed open ranks on either side of the trolley track, leaving a space between the ranks through which a column of fours could pass easily. The committee on arrangements marched to the rear through the open ranks until it met the division composed of the local boards, the fathers of the conscripts and the conscripts, when it turned and headed that division through the open ranks to Railroad avenue. The open ranks of the paraders extended from Railroad avenue nearly to Downs street, and as the division composed of the conscripts, their fathers and the local boards passed between them every man in line uncovered and remained in that position until the entire division had passed.

Guard Lines Formed at Station.

After the conscripts had passed, the various organizations fell in line behind them, and the parade continued to the station.

Just before the conscripts reached Railroad avenue, Company M, New York Guard, and the Saugerties Home Defense Company took their places in line directly ahead of them, and on reaching the station, formed in double file on either side of the open space betwen the passenger station and the baggage room, and through open ranks the conscripts marched directly from Railroad avenue to the train, which pulled in as they were turning from Broadway into Railroad avenue

The entrainment was rapid, and in less than two minutes all the men were aboard and the roll had been called by the local boards

The crowd which had been thick along Railroad avenue and on Broadway, in addition to the paraders, hurried to get a glimpse of the boys as they entrained in the hope of getting near enough to say a last good-bye, but the open space between the station and the baggage room had been carefully roped off by the police, who prevented the crowd from getting through until Company M and the Saugerties Home Defense Company, in double file, had taken their places. The double file of both companies held the crowd absolutely in check, and the result was an entire absence of confusion, shoving, pushing or mauling of any description

Left Home to Strains of National Anthem.

After the roll call aboard the train several large baskets of fruit were passed up for the benefit of the boys while en route, and then as the conscripts selected their seats they opened the windows and called to members of their families and to friends in the crowd. The bands played "Over There" and "America," and just as the conductor signalled the engineer to pull out, they struck up "The Star Spangled Banner." Every man in the huge crowd uncovered his head, then flags and handkerchiefs began to wave, and from the densely packed crowd that extended from the station to Broadway and along that thoroughfare went up a hearty cheer that was answered by the fifty-six conscripts who crowded the platforms of the last coach or put their heads out of the windows. Until the train had rounded the curve below the freight depot the conscripts continued to cheer and to wave flags and hats, and precisely twelve minutes from the time the boys arrived at the station and began to entrain they had begun their journey to camp and the crowd dispersed. It was a remarkable demonstration of American methods and character, just as remarkable in its way as any of the previous demonstrations that have been made by the city and county in honor of their contributions to the nation's defenders in this or any other war.

Conscripts Reported on Time.

The conscripts of both divisions were prompt in reporting to their respective headquarters at the Ulster county surrogate's office and the court house. Their comfort kits and baggage were properly tagged so as to be properly distributed aboard the train, and the badges bearing an American flag and indicating the division from which the men came were distributed. There was roll call and a repetition of instructions by the local boards.

At the court house, Ray A. Elmendorf, captain of the detail from Division No. 2, announced the appointment of his assistants, Barton Graham Johnson of Saugerties and Calvin Snyder of Hurley, the latter being placed in charge of the colored men of the detail.

Parade Formed Early.

By eight o'clock the organizations and business men taking part in the parade began to form at their respective stations as indicated in the general orders issued by Grand Marshal Atkins several days ago.

The baggage and comfort kits of the conscripts were delivered by them to volunteers who had offered to carry the luggage to the depot, the luggage of the men of Division No. 1 being taken in the automobile truck of Haines and Pittman, and that of the men of Division No. 2 by T. L. Rifenbary & Son. The luggage was waiting for the men when they reached the train.

When the signal to be ready was sounded on the fire alarm at 8:25 o'clock, every man was in his place. Five minutes later came the signal on the fire alarm to march, and at the last tap of the bell the command was given which set the parade in motion.

The formation of the parade was the same as indicated in the orders of the grand marshal heretofore published. The best military appearance was made of course by Company M, New York Guard, and the Saugerties Home Defense Company, the latter company being armed with rifles. The representation in the parade from Saugerties was larger than before, the Home Defense Company having been brought to Kingston at an early hour in the large automobile trucks of the Martin Cantine Company, which had been fitted out with seats, and many residents of Saugerties having contributed their automobiles to bring the citizens. The business men's division of Kingston was about twice as large as it was before. Every organization made a fine appearance and there was an evident desire on the part of every parader to do his bit toward making the demonstration a success.

Applause For Conscripts.

From Wall street to the railroad station, the sidewalks along the line of march on both sides of the street were filled with people. The crowd reserved all its applause for the conscripts, and as soon as they appeared the applause began and continued until they had passed. Then most of the sidewalk crowd fell in and followed them to the station. All of the conscripts were in good spirits, and they displayed to the best advantage, as have the other sons of Ulster who have gone to war, the true American spirit which underlies the formation of our national fighting forces and the conduct of the forces after they have been organized.

Gift From Mr. Brinnier.

As on the occasion when the second detail of conscripts left Ulster county, Corporation Counsel William D. Brinnier presented each of the conscripts from Division No. 1 and 2 with a new one dollar bill with which to buy postage stamps, postals, cigarettes or anything else, and similar gifts were made by him to each of the conscripts from Division No. 3 who left Napanoch this morning for Camp Dix.

One Substitution in Division No. 2.

With the exception of one, every man in Division No. 2, who had been ordered to report at the court house this morning, was there bright and early, some little time before the roll was called.

In the lobby of the court house and on the sidewalk in front of the court house was assembled a large crowd of friends and relatives of the men, to bid them good bye, for it had been announced before that all good byes must be said before the men reached the West Shore station.

The morale shown by the men was inspiring. Although these men realize the seriousness of the duty they have been called upon to carry out for Uncle Sam, they were in the best of spirits.

In many instances in case of the relatives and friends of the men cheering the men up, it was the men who were saying cheering words to the relatives and friends.

"Don't worry, mother, we will be back, after we have given the Kaiser what he deserves," was what one young man said to his mother, and smiling back through her tears, the mother said "Give him a shot for me son; I wish that I could go with you and fight and get a chance at the Kaiser's scalp."

Spirit of '61.

One old veteran, who took part in some of the biggest battles in the civil war, was in the lobby of the court house just before the men went up to answer the roll call.

This veteran's eyes kindled with patriotism and pride as he observed the splendid spirit of the men who were soon to entrain for the training camp. "Boys, I only wish that I was young again," said this veteran. "I'm young in spirit and I wish that I was a few years younger and had my health and strength, for then I could show that German Napoleon that he is going to meet his Waterloo."

Smiles Instead of Tears.

Of the many who came to the court house for a word with "their boy" before he marched to the West Shore station, it was observed that only two were crying and these two mothers were trying hard to smile through their tears.

Smiles and words of encouragement were given instead of tears and this was an inspiration to the men.

Whistling "Over There."

Just before the men were called upstairs in the court room to answer the roll call, a group of high school boys came along, marching to the place of formation. The boys were whistling "Over There" and the men from Division No. 2 joined in the whistling of this stirring tune.

"Over there is the stuff," said one of the men, "I hope we will soon be over there and we'll show them what kind of stuff this bunch is made of." "Right you are, boy," came in a chorus from the rest of the men of Division No. 2.

The Roll Call.

About ten minutes of eight the men went upstairs to the court room to answer the roll called by Cornelius Dumond.

All but one man answered present

(Continued on Page 11.)

BRITISH MAKE NEW ADVANCE NEAR YPRES

Hold Ground Before Cambrai in Face of Counter Attacks---Italians Hold Enemy ---Heavy Fighting Along the Upper Piave.

While staving off powerful German counter attacks before Cambrai, in northern France, where the Hindenburg Line was smashed on Tuesday, Field Marshal Haig today turned his attention to Belgium.

The British drove forward southeast of Ypres, gaining more ground from the Germans, 100 miles north of Tuesday's brilliant victory.

In northern Italy, the sturdy Italians are winning the admiration of the world by their gallant stand against the Teuton hordes that are surging against their lines. Heavy fighting continues along the upper Piave and across the Asiago Plateau.

A new element of gloom was thrown into the Russian situation today by a report from Stockholm that a Russian diplomat is on his way to Petrograd bearing a peace offer from the Central Empires.

A wireless despatch received in London this afternoon said that the Leninists in Petrograd have decided to reduce the strength of the Russian army. The release of the class of 1899 has been ordered.

By Telegraph to The Freeman.

London, Nov. 23.—Pausing in their drive against Cambrai, the British attacked the German positions on the West Flanders front, southeast of Ypres.

A slight advance was made, the war office announced at noon.

The attack, which was preceded by a vigorous cannonade, was made in the sector of the now famous Ypres-Menin Road

The situation in front of Cambrai where the British won their big victory on Tuesday and Wednesday, remains unchanged, the official statement added

The war office report indicated that the fighting on the Arras front has now reached the counter-attack phase and that the Germans are making counter-assaults against the new British front in the double effort to check the advance and win back some of their lost ground.

Rome, Nov. 23.—Since the German defeat by the British in France the invading Teutons in northern Italy have redoubled their efforts to break through the Italian lines between the Piave and Brenta valleys and terrific fighting was reported from that sector today.

The Germans are using "shock troops" for assaults in intervals of heavy bombardment which continue night and day.

At some points on the Asiago Plateau the Italian line has been dented but the main positions, as well as those on the Piave valley, are holding firm.

The German and Austro-Hungarian reinforcements sent to the upper Piave have given the invaders a big superiority over the Italians but the latter have the advantage of position, holding a chain of fortified mountain summits in the path of the Teutons

General Aosta, commander of the Italians on the Piave, has issued a proclamation praising his men for their bravery.

"In its defence of the Piave, the Italian left wing has been faced by all the available forces of the Central Empires," says General Corsi, military expert of the Tribuna, in an article today. He continued "The left wing has been overcoming and is yet overcoming enormous difficulties, checking the enemy's advance, wearing him out and preparing for the decisive battle which will be fought by all the reserves of the Allies against all the soldiers the Central Empires can bring into action."

Paris, Nov. 23.—Alarmed at the new French advance toward Laon, the Germans began a series of heavy counter-attacks north of the Aisne river last night, but were unable to recover any ground, the war office stated this afternoon. There was violent fighting on the eastern end of the Chemin Des Dames. Elsewhere on the Aisne front and on the Verdun front there was artillery duelling.

North of Rheims German raids were repulsed.

Presented With a Watch.

Ray Augustus Elmendorf of Hurley, a corporal of Company M, who left Kingston this morning with the contingent of the Second Division, was presented with a wrist watch by the members of the guard last evening at the conclusion of drill. Mr. Elmendorf takes with him the best wishes of the entire company with which he has been serving.

MEN WHO WENT TO CAMP DIX TODAY

The men who left today were as follows:

Division No. 1.

1095	George Charles Plapp	138 Chambers St., Kingston 7
596	Frederick John Dahlem	82 Foxhall Ave., Kingston 27
1323	Harry Kaplan	64 West Pierpont St., Kingston 81
1922	Walter Schmid	42 Johnston Ave., Kingston 86
1236	John Edward Spalt	144 Hunter St., Kingston 89
513	Nishan Bedrossian	110 Gage St., Kingston 106
1549	William Jackson	11 Greenkill Ave., Kingston 126
1673	Matthew Deegan	102 Henry St., Kingston 146
1887	William Dennis Ryan	453 Washington Ave., Kingston 147
1769	John Roscoe Livingston	26 Linderman Ave., Kingston 151
2017	John Aloysius Scully	190 Wilbur Ave., Kingston 157
905	John Frances Carleton	211 E. Union St., Kingston 165
1843	John DuBois	251 Pearl St., Kingston 171
1334	Frank Washburn Bailey	215 W. Chestnut St., Kingston 180
2034	Henry William Kremper	Rosendale, Ulster Co. 204
1054	Samuel Affron	24 E. Union St., Kingston 225
841	Vincent Daniel Cashin	43 Tompkins St., Kingston 229
269	Samuel Elmer Lee	219 Elmendorf St., Kingston 233
2108	John August Neilson,	Whiteport, Ulster Co., N. Y. 243
1305	Harry Aloysius Killian	154 Spring St., Kingston 246
1709	Earl Harvey	100 Bruyn Ave., Kingston 269
1023	John Henry Bassett	69 Ann street 421
1284	George W. Potter	108 Spring street 410
1007	George W. Moshler	69 E. Strand, Kingston 248
637	Frederick Steinmiller	595 Delaware Ave., Kingston 254
1217	Frederick William Ahlers	23 Hone St., Kingston 260
571	Michael Joseph Ferguson	192 Foxhall Ave., Kingston 261
112	Edward Houghtaling Robinson,	23 St. James St., Kingston 271
128	John Michael Fitzgerald	264 Fair St., Kingston 275
679	Frank John Augustine	135 Cross St., Kingston 277
900	George Frances Roberts	North St., & Delaware Ave., Kingston 280
72	Andrew Theodore Young	2 Main St., Kingston 267
1896	Thomas E. Carroll	440 Washington Ave., Kingston 268
327	Frank Scheffel	192 Downs St., Kingston 288
1448	Mario Spina	65 Andrew St., Kingston 291

Division No. 2.

337	Matthew Leo Corbett	Port Ewen 17
721	Walter Freer	New Paltz 114
757	Michael Charles Staerker	Ruby 123
1843	Barton Graham Johnson	7 Mill St., Saugerties 155
760	William P. Short	Ruby 184
54	Joe Vasta	West Park 193
637	Percy Hill	Woodstock 229
11	Harold Taylor	Port Ewen, N. Y. 248
1287	William Knaust	West Camp, N. Y. 252
1142	Marcello Bucci	West Hurley, N. Y. 253
1912	John C. Hiller	Hurley, N. Y. 269-A
1415	Ray Augustus Elmendorf	Box 69, Kingston, N. Y. 422
596	Warren H. Van Demark	Kingston 24
600	Everett Sampson	R. R. 3, Marbletown 47
870	Lewis Hart	Ruby 194
1417	Henry Arthur Dewitt	Eddyville 182
1625	Calvin Snyder	Hurley 272
848	Mike Evans	R. 4, Saugerties 249
1585	Harold Fiero Hommell	Saugerties, N. Y. 269
861	John Green	R. R. 4, Kingston 629
1281	John Gardner	Saugerties 281

CHILDREN NEED FOOD—NOT ALCOHOL

How careless it is to accept alcoholic medicine for children when everybody knows that their whole health and growth depends upon correct ***nourishment.*** If your children are pale, listless, underweight or puny, they absolutely need the special, concentrated food that only

SCOTT'S EMULSION

gives, to improve their nutrition and repair waste caused by youthful activity. During school term all children should be given *Scott's Emulsion* because it benefits their blood, sharpens their appetite and rebuilds their strength by sheer force of its great nourishing power.

Scott & Bowne, Bloomfield, N. J. 12-37

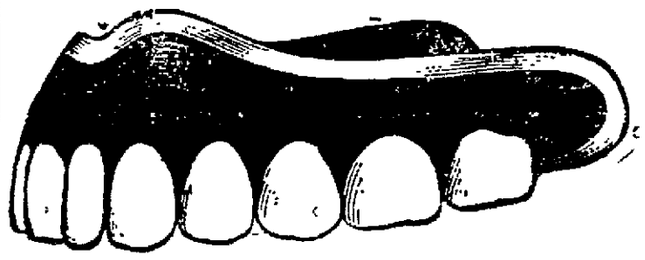

Dental Service—No Waiting

The Cady Dental Office gives prompt service. You are not put off by appointments There are always enough dentists to attend to your work at once. Every Cady Dentist is licensed and registered by the Regents of the University of the State of New York This insures their qualifications. The Cady Dental Corporation is the largest dental organization in New York State Success never comes to the undeserving

Hours 9 a. m., to 9 p. m. Sundays 9 a. m. to 1 p. m.

CADY DENTAL OFFICE

324 Wall St. Kingston, N. Y.

MYERS' 107 Cedar Street

QUALITY THE BEST PRICES THE LOWEST

Specials for Saturday

EXTRA SPECIALS ON PORK.

Leg Pork, whole	27c lb
Pork Roast, loins	28c lb
Fresh Shoulders	25c lb
Home Made Sausage	30c lb
Pork Chops	28c lb

SMOKED MEATS.

Morris Supreme Ham	30c lb
Cal. Hams	24c lb
Home Made Bologna	25c
Home Made Liver Sausage	24c
Home Made Frankfurters	25c

PRIME WESTERN BEEF.

Sirloin Steak	24-26c lb
Pot Roast	22-24c lb
Prime Beef Roast	20-22c lb
Stew Beef	14-16c lb

VEAL, VEAL.

Veal Roast	20c lb
Stew Veal	16-18c lb
Veal Chops	22c lb
Leg Veal, whole	22c lb
Fresh Killed Chickens	29c lb
Smoked Liver Sausage.	

Free Delivery Phone 931-W

WANTED

Shirt Operators

—ON—

SLEEVING, FELLING AND BUTTON-HOLING

Excellent opportunities for steady all-year positions

F. JACOBSON & SON'S

SHIRT FACTORY

Smith Avenue and Cornell Street

WANT "ADS" INSERTED AT THE SMALL COST OF CENT-A-WORD

MATTERS BEFORE THE SURROGATE

The will with codicil of Christina A. Winne of this city has been admitted to probate n the surrogate's court To Harry Brewer the testatrix devises a fifty foot lot extending from Hurley avenue to the Ontario & Western Railroad tracks. She also bequeaths him by the will the sum of $1,000 and all moneys in the Kingston Savings Bank, but by the codicil the land mentioned is given to her nephew, Raymond Winne, the $1,000 legacy is given to Raymond Winne and out of the money on deposit in the Kingston Savings Bank $500 is given to Harry Brewer, the balance of such money being given equally to Raymond Winne and Jessie May Winne. The testatrix gives her interest in the William Winne homestead property to her niece, Genevieve Winne, bequeaths $500 each to Jessie May Winne, Raymond Winne and Eugene Winne, her brother; bequeaths $100 to Wiltwyck Rural Cemetery Association in trust for the perpetual care of her lot, and gives the balance of the estate to Genevieve Winne Eugene Winne is appointed executor The will was executed February 1, 1909, and the codicil on April 19,. 1910. Both will and codicil are witnessed by Miss Margaret Riseley and Maurice W. Eltinge The value of the real estate is $6,000 and the personal property amounts to $3,000 Maurice W Eltinge appeared for the executor

Letters of administration on the estate of Eli Cortes of the town of Wawarsing were issued to his sisters Minnie Fater and Josephine Old. The value of the real estate is $700 and the personal property amounts to $50. Raymond G. Cox appeared for the administratrices.

OUR DAILY PATTERN.

A Practical Work Suit for Women.

2124—This style is excellent for outdoor work in the garden, is popular also as an indoor work dress, since it affords comfort and ease in movement The blouse may be made with or without the collar, and the sleeve in wrist or elbow length. The gingham, drill, jean, linen, poplin, repp or alpaca, are good for this style

The pattern is cut in 4 sizes: Small (32-34 bust measure), medium (36-38), large (40-42), extra large (44-46). Size medium will require 6¼ yards of 36 inch material.

A pattern of this illustration mailed to any address on receipt of 10 cents in silver or stamps by the Pattern Department, The Freeman, Rondout, N. Y. Be sure to state size wanted

Catalogue Notice.

Send 10 cents in silver or stamps for our Up-to-Date Fall and Winter. 1917-1918 Catalogue, containing 550 designs of Ladies' Misses' and Children's Patterns, a CONCISE AND COMPREHENSIVE ARTICLE ON DRESSMAKING; ALSO SOME POINTS FOR THE NEEDLE, (illustrating 30 of the various, simple stitches), all valuable hints to the home dressmaker.

Dampness.

A few drops of lavendar scattered through a bookcase in a closed room will save a library from mold in damp weather.

BEGIN YOUR CHRISTMAS SHOPPING NOW

AND DON'T FORGET OUR BOYS IN CAMP

"LET US GIVE WITH THE CHRISTMAS SPIRIT"

Christmas Neckwear

Yes! Our Christmas neckwear has arrived, and oh, so dainty and stylish; all the newest and most exclusive novelties; not many of a kind, but what an assortment of styles; high neck jabots; wash satins, roll collars; satin vesties; tailored sets; plaid silk and satin novelties; stocks, collar and cuff sets; priced from

50c to $3.50

Christmas Leather Goods

We are showing our Leather goods earlier than usual this season because of the early Christmas spirit which prevails.

Bautiful new models are here shown in strap backs and military effects. Made in morocco and pin sealtrimmed, in novelty clasps and enamel snaps, with the new interlocking frames.

$1.00 to $9.00

Black Chiffon Velvets

Beautiful Black Chiffon Velvets for afternoon and evening wear. The most popular material for this winter season.

This comes in three qualities, all 36 inches wide. A real silk velvet, soft and drapy, does not crush; priced

$4.50, $5.00, $6.50

Corduroy Velvets

A popular Velvet Cord for the winter season, 27 inches wide; comes in wide wale; colors, brown, tan, Copen, navy, green, black and white; priced

yd. $1.00

Colored and Black Velours, 24 inches wide, rich, lustrous finish,

$1.50, $2.00

Lingerie Waists

When you want Lingerie Waists of quality, style and finish, go to "Hart's.'" This adage we often hear. We are especially proud with our holiday showing of these dainty models, made from fine voiles and madras, plain tailored and embroidery trimmed; priced

$2.50, $3.50 to $10.00

Serge and Jersey Cloth Dresses

STORM SERGE DRESSES in navy and black, trimmed in braid and white collar $15.00

STORM SERGE DRESSES, navy blue, novelty effect, cascade embroidered in grey, Georgette collar. $19.50

FRENCH SERGE DRESSES in Navy Blue—beautifully made in novelty style, handsomely embroidered over drape in contrasting colors with fine Moleskin collar, priced $35.00

NEW JERSEY CLOTH DRESSES in three qualities—in Brown, Tan and Navy—trimmed in contrasting colors and embroidery. Priced

$25.00, $29.50 and $35.00

NAVY BROADCLOATH DRESSES in basque model, overdraped skirt, basque embroidered in black silk braid, Hudson Seal collars and cuffs. priced $45.00

Christmas Handkerchiefs— Saturday we open up an wonderful display of Christmas Handkerchiefs. The same high standard goods we have always shown in Children's, Men and Women's This is important news, for many have been waiting for our big beautiful line Our reputation for quality handkerchiefs is well known to the trade, and we are pleased to say our line is just as extensive as ever—even with the scarcity of linen.

Men's Holiday Neckwear

This year of all years we would suggest you select your ties early We are told our line is most complete and styles are beautiful Yes! And prices the same as last year.

50c, 65c and $1.00

Women's Silk Waists

Our new Holiday Silk Waists have arrived. They are beautiful. The Georgette, Wash Satins, Crepe de Chine and Stripe Tub Silks, in street and evening shades; priced

$3.50, $5.00, $5.75, $6.75, $6.95 to $10.00

NEW SWEATERS The latest Slip on Sweaters, with and without sleeves, sport and khaki colors **$5.00 to $15.00**

CHRISTMAS TOWELS, LINEN AND TURKISH 25c to $1.25

G. A. HART and CO.

KINGSTON, N. Y.

SCARFS AND SQUARES LINEN AND UNION 50c to $1.75

Cold Weather Goods

Automobile Lamb Lined Mittens and Gloves. Fleeced Lined Mittens and Gloves. The largest line of Working and Driving Lined Gloves ever offered, Men's Fur Lined Band Caps and Regular Heavy Caps for winter. Toboggan Caps for children. Slippers for men in leather and Comfort Felts. A full line of Daniel Green's Felt Slippers and Comforts just arrived. All colors.

Men's Heavy Shoes for working and dress wear. Our prices are lower than is consistent with the prices we are forced to pay for good shoes.

C. S. WOOD

297 and 299 Wall Street

STATE OF NEW YORK, OFFICE OF the Secretary of State, ss:

THIS CERTIFICATE, issued in duplicate, hereby certifies that the LEYSER, GREEN COMPANY, a domestic stock corporation, has filed in this office on this 7th day of November, 1917 papers for the voluntary dissolution of such corporation under section 221 of the General Corporation Law, and that it appears therefrom that such corporation has complied with said section in order to be dissolved

WITNESS my hand and seal of office of the Secretary of State, at the City of Albany, this seventh day of November, one thousand nine hundred and seventeen.

(L.S.)

A. B PARKER,
Deputy Secretary of State.

All persons having claims against the above named corporation, are directed to present the same forthwith at the office of Joseph J Baker, attorney, No. 34 Nassau street, Manhattan Borough, New York City.

CITY TREASURER'S NOTICE.

Special Assessment.

Notice is hereby given that I have received the warrant for the collection of the special assessment of 75 per cent of the expenses incurred in the construction of a storm water sewer in Cornell street, between and from Tremper avenue for a distance of one thousand five hundred and forty-six feet towards Foxhall avenue, in the city of Kingston.

The same has been left with me for collection at my office in the city hall, in said city, that for thirty days from the date of this notice the said assessment may be paid without additional fees or charges, and that for the twenty succeeding days 2 per centum additional will be collected.

If any of the said special assessments shall remain unpaid at the time last mentioned, I shall give a written or printed notice to the person or persons against whom such assessment stands charged requiring them to pay such unpaid assessment to me at my office within thirty days thereafter, with 5 per centum fees thereon, and one dollar for such notice as required by the city charter.

Dated at the Treasurer's Office, City of Kingston, November 19th, 1917.

WARD B. EVERETT,
City Treasurer.

L. F. BANNON

Plumbing, Heating & Contracting Company

16 and 18 HASBROUCK AVENUE

Plumbing Fixtures, Heating and Roofing Supplies, Pipe Fittings, Valves, Leaders, Gutters, etc., at wholesale prices.

First class mechanics to install same if desired.

CITY TREASURER'S NOTICE.

Special Assessment.

Notice is hereby given that I have received the warrant for the collection of the special assessment of 75 per cent of the expenses incurred in the construction of a sanitary sewer in Cornell street, between Smith avenue, for a distance of 1296 feet towards Foxhall avenue, in the city of Kingston.

The same has been left with me for collection at my office in the city hall, in said city, that for thirty days from the date of this notice the said assessment may be paid without additional fees or charges, and that for the twenty succeeding days 2 per centum additional will be collected

If any of the said special assessments shall remain unpaid at the time last mentioned, I shall give a written or printed notice to the person or persons against whom such assessment stands charged requiring them to pay such unpaid assessment to me at my office within thirty days thereafter, with 5 per centum fees thereon, and one dollar for such notice as required by the city charter.

Dated at the Treasurer's Office, City of Kingston, November 19th, 1917.

WARD B. EVERETT,
City Treasurer.

TELEPHONE 900

S. COHEN'S SONS

331 WALL ST., KINGSTON

"WHAT SHALL WE GET FOR THE MEN" FOR CHRISTMAS

"Do Your Christmas Shopping Early" for Your Sake and for Ours By paying a small deposit we will hold your purchase until Christmas

Perhaps this list suggests something else; ask for it. We may have it in this store: if we haven't we'll be glad to get it for you.

Shirts
Night Shirts
Umbrellas
Pajamas
Gloves
Walking Sticks

Silk Hose
Handkerchiefs
Silk Shirts
Sweaters
Collars
Dress Shirts

Prices on Request

Hart Schaffner & Marx overcoats Military models, great coats and the Chesterfield.

Hart Schaffner & Marx suits Varsity Fifty Five, sports suits and double-breasteds.

Men's business suits.

Hart Schaffner & Marx uniforms Army and navy and home guard: better materials and workmanship to make him look his best.

Hart Schaffner & Marx evening clothes. Dress suits, Tuxedo and cutaway.

Belts
Bath Robes
Lounging Robes
Trunks
Fancy Waistcoats
Traveling Bags

House Coats
Shoes
Hats
Underwear
Mufflers
Jewelry

NOTES OF CAMPS AND SOLDIERS

Extract from a letter written by the wife of a Camp Dix soldier, who visited camp on Sunday: On Sunday we went to the Y. M. C. A. and heard John D. Rockfeller, Jr., speak. He brought with him two singers from the Fifth Avenue Baptist Church and they were good. I heard one of the Y. M. C. A. men make the best prayer I ever heard. On Monday night we went to the big Y. M. C. A. at camp and heard Evan William, the great singer. These big men go around among the camps doing their bit through their talents, and how the fellows do enjoy it! It does your heart good to be among them, it makes you stronger somehow in seeing them so strong. He surely was fine. He sang and sang and every piece was one to appeal to the boys. He has two sons in the army.

From one of the war correspondents on the American front in France we have learned some very interesting details of the life that our brave boys lead in the trenches. It shows above other things that war besides its horrors has its thrills. The American soldiers are on the alert continuously and when they see any sign of life on the enemy's side they immediately send a shower of machine gun and rifle bullets and thus change "Germans into casualties." They are very methodical in their daily routine, and they are so unconcerned about dangers that it seems as though they never performed any other duty before. One day while they were eating they noticed some Germans hanging clothes in a battered village. They immediately jumped on their feet with their automatic rifles and gave them a warm reception; the Germans panic stricken ran for cover, whereupon the American boys proceeded with their luncheon without showing the least sign of excitement. The German first line of trenches can be seen from 500 and 1000 yards from the nearest American side. On a dark night an amusing incident happened; a wooly dog, I suppose, being disguested with the brutal manners of his masters, deserted them He crossed No Man's Land unmolested and went into an American trench "de licked the hand of an American 'doughboy' and was promptly fed." Thereupon he was adopted and made a naturalized American. One of the soldiers is training him now so that some day he will get a chance "to bite the Kaiser."

DR. NICHOLAS INTERRANTE.
Kingston, November 22, 1917.

COMFORT KITS FOR OTHER ULSTER BOYS

The Home Defense Committee sent comfort kits today to the 20 sailors now in service from Ulster county and later to the twelve members of Company I, who enlisted from the city and county.

REAL ESTATE SALES.

Deeds Recently Recorded in County Clerk's Office.

The following deeds have been filed with the county clerk:

Louise H. Conger of East Northport, N. Y., to Edward Pidgeon of Northport, conveying a parcel of land situated in the town of Wawarsing. Consideration $1.

Louise H. Conger and Mary Helena Conger, both of East Northport, N Y to Edward Pidgeon, of Northport, a parcel of land located in the town of Wawarsing. Consideration $1.

Anton Peterson of the town of Rosendale to Anton Peterson and Mary Peterson, both of that place, conveying a parcel of land in the town of Rosendale. Consideration, $1

Mary Rice of New York city to Catherine A. Shields of Kingston, a parcel of land in the city of Kingston. Consideration, $1.

Game Warden Held Him Up?

Frank Mitro of Poughkeepsie has signed a complaint charging Game Warden Edward Nolan of Milton with assault in second degree. Mitro claims that he went on a hunting trip to Highland, Monday and on his return the alleged assault took place. He was buying ferry tickets he claims when the game warden rushed up and grabbed him by the collar and pulled a revolver and placed it against Mitro's body. The game warden then went through his clothes in search of game and found a lone rabbit.

Ignorant or Pro-German?

What was claimed to be Pro-Germanism, ignorance or lack of patriotism was exhibited this morning by a superintendent of a local cigar factory when the person in question forbade any employe to leave the building to witness the send-off to the conscript boys. If it was ignorance he might be excused, but if a lack of patriotism it is a sad thing.

Reception and Dance.

Under the direction of the Rosary Society of the Immaculate Conception parish, there will be held a reception and dance at the parochial school hall on Saturday, November 24. Music for dancing will be produced by Prof. Schwalbach. Many side attractions will add to pleasing evening. Refreshments of all kinds.

Clam Pie Supper Tonight.

This evening the ladies of the Ponckhockie Church on Abruyn street will serve a clam pie supper with all the fixings in the church parlors.

DITTUS AND CASHIN NOW IN FIRST LINE

Company M Lieutenants Transferred to Regiments Likely to See Active Service With O'Ryan's 27th Division.

Officers of the Tenth Infantry at Spartanburg were transferred to first line regiments Thursday as follows:

To 105th Infantry—First Lieuts. Percy W. Decker, Theophilus Persons, John S. Mac Bain, Arthur F. Morris.

To 106th Infantry—First Lieuts. F. A. Bayles, Winslow B. Watson, Alfred T. Schrimpf, Lucius H. Doty; Second Lieuts. Richard R. Harrison, Walter J. Ward.

To 107th Infantry—First Lieuts. Samuel Crump, Jr., Tristram Coffin, George D. Bragdon, Edward M. Burtie; Second Lieuts. Allen F. Reagan, William Heath.

To 108th Infantry—First Lieuts. Edward J. Clar, Harold B. Evans, Edward T. Townsend, Rudolph C. Dittus; Second Lieuts. W. Roydon Klein.

To 104th Machine Gun Battalion—Second Lieuts. Edgar B. Gritman, Albert N Crandall, Edward L. Cashin.

To 105th Machine Gun Battalion—Second Lieuts. William O. Upjohn, Robert W. Egans, Jr.

To 106th Machine Gun Battalion—Second Lieuts. Arthur E. Collins, John E. Cummings.

Officers of the Flrty-seventh Infantry were also transferred to the first line regiments

DR SIMON FLEXNER.

FLEXNER FINDS DRUG TO REPLACE GERMAN "606."

Dr. Simon Flexner.

Announcement is made of the discovery by Dr. Simon Flexner, of the Rockefeller Institute, New York, of a new cure for a malignant blood disease The discovery is regarded by scientists as a triumph over German chemists, who had previously given the world "606," or salvarsan, the discovery of the late Dr. Erlich. The new drug is known as "A-189" and resulted from collaborative experiments at the Rockefeller Institute dating from the beginning of the world war It means the medical independence of America from Germany. Up to the time of Dr Erlich's discovery of "606" the blood disease had been classified by the medical world as incurable. "A-189" is said to be much less dangerous in use than salvarsan and to be far more effective. It is cheaply produced, whereas the price of salvarsan has made it almost prohibitive.

State Department Wants Room.

This morning City Clerk Doremus received a letter from the state department of labor at Albany asking if they could have a room in the city hall to be used for a special hearing the morning of December 6.

DIED

LEWIS—In this city, November 22, 1917, Theodore Daws Lewis, aged 66 years.

Funeral from his late residence, 193 Pearl street Saturday at 3 p. m. Relatives and friends invited. Interment in Wiltwyck cemetery.

LYNCH—In this city, Thursday, November 22, 1917, William Lynch.

Funeral from his late residence, 28 Chambers street, Saturday, November 24, at 9 a. m. and at St. Mary's Church at 9:30, where a requiem mass will be celebrated for the repose of his soul. Relatives and friends are invited. Interment in St. Mary's cemetery.

OTIS—In this city, at the residence of her brother, Henry W. Otis, No. 231 Albany avenue, Nov. 21, 1917, Lydia Otis, in her 86th year. Funeral and interment private.

PELHAM—In this city, Thursday, November 22, 1917, Daniel Eugene Pelham, aged 62 years.

Relatives and friends are invited to attend the funeral from his late residence, 55 Grant street, on Sunday afternoon at 2 o'clock. Interment in Wiltwyck Rural Cemetery.

All members of Carpenters' Local Union, No. 251, are requested to attend the funeral of our late brother, D. Eugene Pelham, on Sunday afternoon. Meet at 55 Grant street at 1:30 p. m.

By order of the president.
JOS. J. TUBBY.
(Signed) EDW. N. SNOW, Sec.

Attention Weiner Hose Co.

A special meeting of Weiner Hose Company, No. 6, will be held this evening at Central Fire Station at 8 o'clock to make arrangements for the funeral of our late brother, Daniel Eugene Pelham.

Quality First
ROSE-GORMAN-ROSE, INC
"FORMERLY CARLS"

Saturday Marks the Close of Our Biggest November Sale

Your Last Opportunity To Secure These Prices

WOMENS AND MISSES
New Satin Dresses
Showing All This Seasons Newest Colors
$15., $17.97, $25. to $35.
These dresses are worth much more than the prices we name.

WONDERFUL VALUES IN WOMEN'S AND MISSES $5.00 WAISTS
Exquisite new Crepe de Chines. Four distinctive models in flesh and white. Sizes 36 to 44 Cut Price $3.97

GOOD BLANKETS

$3.50 BATH ROBE BLANKETS $2.97—A large assortment of new designs in dark and medium colors, everything complete cord, tassels and frogs. Special $2.97

$2.25 WHITE COTTON BLANKET $1.98—Size 70x80, a very heavy cotton blanket with pink or blue border at the Special price of pair $1.98

$2.50 GREY COTTON BLANKET $2.19—Size 68x80, made of an extra heavy cotton yarn in grey only pink or blue border and very special pair $2.19

$1.98 COTTON BLANKET $1.79—Size 64x80 in white, grey and tan pink, blue or grey border. Special at pair $1.79

75c SINGLE COTTON BLANKETS 49c EACH—Good large size in grey or tan, colored border. Each 49c

$3.00 BED SPREADS $2.29—An extra heavy crochet bed spread all new designs, hemmed style and pure white Special at $2.29

PALM OLIVE SOAP
2 Cakes for 6c
—THREE CENTS A CAKE—
WHEN YOU PRESENT THE COUPON WHICH HAS BEEN LEFT AT YOUR HOME. THE LOWEST PRICE AT WHICH WE HAVE EVER KNOWN IT TO BE SOLD.
Bring Your Coupons Here

TOYLAND NEARLY READY
The Greatest Showing Ever
Thousands of New and Fascinating Toys to Gladden the Heart of Young America.
A Wonderful Sample Lot of TOYS
INCLUDING STUFFED ANIMALS
MECHANICAL TOYS
TOY BLOCKS
MUSIC BOXES
CORNETS
TRUMPETS
CANNONS
SOLDIERS
SEWING SETS
Mostly One of a Kind All Underprice
WHY NOT BUY NOW.

WOMENS AND MISSES
GOOD WARM COATS
At $15.97

WOMENS AND MISSES
Coats At $18.97
A varied assortment of models. All sizes, including models for large figures

A Most Extraordinary Showing of Womens and Misses
PLUSH COATS
At $32.00
A Quality That Cannot be Duplicated Elsewhere for Less Than $40.00

Cotton Goods At The Lowest Prices You'll See For Some Months To Come

No elaboration is necessary, most people know the market prices on these

Three Big Specials
Unusual Underprice Offerings In The Garment Section

LADIES SHIRT WAISTS—In voiles, madras, pique, poplin and soisette madas waists with colored stripes, also flannel stripes, tailored models, sizes 36 to 46, all fresh clean merchandise, val. $1.25 Sale price 96c

RACK OF LADIES TOP SKIRTS—Belts from 25 to 30, solid colors and mixtures, val. to $3.50. Sale price $2.66

RACK OF LADIES WINTER COATS—All colors and black, all odd garments, hardly two of a kind val. up to $15.00. Sale price $8.66

Sheets, Pillow Cases and Pillows

$1.50 WEAR WELL SHEET 88c—Spun and woven at the Wearwell Mills, spray bleached, made for us by the famous house of Marshall Fields and Co., Chicago, Ill., and guaranteed by them for long wear 6 to one person Special 88c

79c BLEACHED SHEET 59c—Size 72x90, made with a flat seam, good quality of muslin and at very low price Special at 59c

25c BLEACHED PILLOW CASES 19c—Size 45x36, made of a good round thread muslin, has a deep hem Special at 19c

29c MARVEL PILLOW CASES 22c—Made of a heavy bleached muslin, free from dressing, has a deep hem, regular size 45x36. Special at 22c

$4.50 BED PILLOWS $2.98—Size 21x27, filled with all new feathers and guaranteed to give unqualified satisfaction, guaranteed by us and the manufacturer, the pillows covered with a good quality of tan striped ticking. Special at pair $2.98

$1.98 BED PILLOWS $1.29—Guaranteed clean feathers, good size pillows, neat stripe ticking Special pair $1.29

Towels and Toweling

29c BLEACHED TURKISH TOWELS, 22c—Good large size, made of a double yarn, deep hem and full bleached. Special 22c

25c BLEACHED TURKISH TOWELS, 19c—Hemmed ready to use, good large size, soft absorbent cotton. Special at 19c

12½c TURKISH TOWELS, 9½c—Bleached, good size, hemmed, some stores sell this same towel for 15c, six to one person. Special 9½c

12½c HUCK TOWELS 9½c—Bleached hemmed ends, white or colored border, it will be impossible to get a 12½c huck towel shortly so buy yours now, 6 to one person. Special 9½c

16c UNION LINEN TOWELING 12½c—Bleached or unbleached, fast colored border, this toweling is half linen and is a bargain at 12½c

19c---36 inch Percale
Light ground, with neat plaids, stripes or checks, the wholesale price to day is 19c for this sale only. Limit 12 yds. to 1 person. Special 12½c

Beautiful New Furs
A Wonderful Showing
FURS AND FUR SETS
The most extraordinary showing in furs for Ladies, Misses and Children.

SKUNK SCARFS....$21.00 to $45.00
SKUNK MUFFS.... $35.00 to $42.00
CROSS FOX MUFFS $29.00
CROSS FOX SCARFS $30.00
SETS OF BEAVER $39.00
SETS OF RED FOX $25.00 to $65.00
SETS OF TAUPE FOX $47.50
OTHER SETS WATER MINK, KOLNISKY DYE—Also wolf, natural cat Lynx and Raccoon from $17.00 to $40.00
SEPARATE MUFFS AND SCARF—In colors and black from $3.97 to $25.00
CHILDRENS FURS—Of all descriptions, white and colors. Prices $1.25 to $15.00 a set
CHILDRENS SEPARATE MUFFS—Naturel coney Prices $2.59 to $2.97

Special Values In Men's Wear

MEN'S NEGLIGEE SHIRTS
Made of the finest quality percale, guaranteed fast color, regular $1.50 grade. Special $1.10

MEN'S WINTER UNION SUITS
A good, heavy, ribbed union suit. Regular $1.25 grade Special $1.00

MEN'S NEGLIGEE SHIRTS
Made of a fine grade of Madras, guaranteed fast collor. Regular $1 grade. Special 79c

"IDE" BRAND COLLARS
The regular price of collars is 20c each. We will place all of the "Ide" brand on sale at 4 FOR..... 29c

BOYS' SWEATER SPECIAL
Boys' Grey Sweater with the roll collar; all sizes. Special 69c

"LIKLY" CLUB BAG SPECIAL
Made of cowhide leather, with leather lining, crepe grain or smooth leather. Black and russett Sizes 16 and 18 in. $12.50 val. Spe. $8.97

ROSE-GORMAN-ROSE, Inc.

Kingston Daily Freeman.

TERMS:

Per Annum in advance $5.00
Per Month ..... .50

Twelve Cents Per Week.

Entered as Second-class matter at the post-office at Kingston, N. Y.

Published by Freeman Publishing Company, at 3-9 Broadway, Kingston, N. Y. Jay E. Klock, President; Alfred DuFlon, Secretary and Treasurer. Addresses 3-9 Broadway, Kingston, N. Y. Louise M. Klock, Vice-President, 213 Albany Avenue, Kingston, N. Y.

Member American Newspaper Publishers' Association.
Member New York Associated Dailies.
Official paper of Kingston City.
Official paper of Ulster County.

Please address all communications and make all money orders and checks payable to Freeman Publishing Company, 3-9 Broadway.

Telephone Calls:
New York Telephone—Main Office, Downtown, 1375. Uptown Office, 832.

KINGSTON, N. Y., NOV. 23. 1917.

Newspaper reports of the proceedings of the Woman Suffrage party convention in New York say that a "warm reception" was given to the proposal of Mrs. Carrie Chapman Catt that a "civil service suffrage" be established, to the end that only "the fit" might vote. A couple of days before election this same idea was expressed in a suffrage advertisement published in The Freeman and other newspapers. These incidents, considered together, make us believe that this proposition will some day become a political issue. The object of inserting it in the advertisement mentioned was professedly to reassure voters who might be alarmed over the prospect of adding so many illiterate foreign-born women to the electorate. As yet we have not heard exactly how it is intended to determine just who "the fit" are. Many experiments have been made in this line. There have been times when only members of certain churches were allowed to vote, but we doubt that the time will ever come again in this country when poll clerks will ask a voter to produce his pastor's certificate. The possession of property has also at times been a requisite for a voter, and still is in some countries generally regarded as civilized, but we doubt that this restriction will ever be adopted by the United States. There remains the test of education. This also has been tried, but not with marked success, and a Constitutional amendment to that effect could hardly be carried in New York. A great difficulty in the path is to determine what education is. Ability to read and write a few words is no better qualification for voting than total illiteracy. Ability to read and [illegible] question which poll clerks are not always competent to determine. We confess that men have never been able to solve this problem satisfactorily, and it is up to them to stand back and let the women try it.

The returns of the Y. M. C. A. campaign to raise $35,000,000 for work among our soldiers are not all in yet, but it appears that the amount asked for was vastly oversubscribed. We have no doubt that had the public been thoroughly aware of what is going on the subscriptions would have been more than double what they were. Unfortunately, and in part undeservedly, the Y. M. C. A. has in the past acquired a reputation for religious bigotry, and there was a general impression that the Knights of Columbus or some other Catholic organization planned to raise a large sum for a similar purpose, and we know of people who had planned to contribute to both funds, consequently holding back on the first call. It seems that this information was wrong. The Y. M. C. A. has gone so far as to authorize the saying of mass by Catholic priests in its military establishments, and we have no doubt that a similar privilege would be extended to Jewish rabbis. There is no suspicion anywhere of sectarian religious propaganda. This waiving of prejudices is a grand and patriotic action. It shows that there is a golden lining to the war cloud. Why could not the same policy of liberality be maintained in peace time? Is it not absurd that our local Y. M. C. A. has no Catholic representation on its board of directors? Why struggle more than half the time in debt and only half efficient when the organization could be made a brilliant success in all respects, including finance, if all the influences in favor of aiding the development of young men were banded closely together? It ought not to be difficult for grown-up men to forget all about mint, anise and cummin and specialize on "judgment," which is the first named of "the weightier matters of the law."

Now that the Red Cross and the Y. M. C. A. are supplying all the needs of the soldiers outside of the scope of the Government's activities, there is no occasion for other organizations to endeavor to duplicate or parallel their work. A while ago the Free Masons and a few other fraternal organizations proposed to raise funds for the benefit of their members in the service, but our information is that local lodges have as a rule turned a cold shoulder on the request. The truth is that no idea could be more absurd. There are scores of different brands of secret societies, and it is no unusual thing for one man to belong to a dozen of them. If each instituted special machinery for war work the waste of money and energy would be appalling and even criminal in a period when conservation of our resources is necessary to the winning of the war. If anybody wants to subscribe to the Salvation Army's war fund, let him do so, but he should understand that his gift would be more effective if turned in through the already established channels. While the Salvation Army is different from anything else, it is essentially a religious denomination, and is certainly no more entitled to a separate war fund than the Methodists or the Baptists. We have been instructed not to let our left hand know what our right hand doeth, but there is nothing in the Scripture against letting our brains have a part in the transaction.

LITTLE LAUGHS.

"Harry has nothing to talk about except himself." "Why the exception?"—Baltimore American.

Professor—"You have a promising contralto voice." Miss Newrich—"But, professor, I'd rather sing soprano; it's much higher toned."—Boston Transcript.

"The meatless day seems to be making a hit. I wonder if the idea won't spread?" "Yes; I understand that congress thinks of holding a porkless session every week."—Life.

"Bliggings reads a great deal." "I wish he wouldn't," commented Miss Cayenne. "He can take the greatest author who ever wrote and quote him in a way that makes him sound perfectly foolish."—Washington Star.

Bobby (entertaining sister's beau)—"Effie told ma yesterday you was born to be a politician." Mr. Simpton—"A politician? Why does she think that?" Bobby—"That's what ma asked her, and she said because you can do so much talkin' without committing yourself." — Boston Transcript.

In the Old Days.

Lord Northcliffe at a Washington luncheon was talking about the British Premier.

"Mr. Lloyd George is the idol of the nation now," he said. "It is hard to believe how unpopular he was, at least among the Unionists, once.

"Among the many stories circulated about Mr. Lloyd George's unpopularity at that time, there was one which concerned a rescue from drowning.

"The heroic rescuer, when a gold medal was presented to him for his brave deed, modestly declared:

"'I don't deserve this medal. I did nothing but my duty. I saw our friend here struggling in the water. I knew he must drown unless some one saved him. So I plunged in, swam out to him, turned him over to make sure it wasn't Lloyd George, and then lugged him to safety on my back.'"—Washington Post.

Wrong Place.

An old lady was going to Stamford, Conn., to visit a daughter, and took her seat in the cars for the first time in her life. During the ride, the car in which she was seated was thrown down an embankment and demolished.

Crawling out from beneath the debris she spied a man who was held down in a sitting posture by his legs being fastened.

"Is this Stamford?" she anxiously asked.

The man was from Boston, Mass. He was in considerable pain, but he didn't lose sight of the fact that he was from Boston, so he said:

"No; this is a catastrophe."

"Oh!" ejaculated the old lady. "Then I hadn't oughter get off here."—Brooklyn Eagle.

Murphy in Doubt, Too.

For an hour the captain had been lecturing his men on "The Duties of a Soldier," and he thought that the time had come for him to test the results of his discourse.

Casting his eye around the room, he fixed on Private Murphy as his first victim.

"Private Murphy," he asked, "why should a soldier be ready to die for his country?"

The Irishman scratched his head for a while; then an ingratiating and enlightening smile flitted across his face. "Sure, captain," he said, pleasantly, "you're quite right. Why should he?"—Buffalo Times.

TWENTY AND TEN YEARS AGO.

November 23, 1897.—Death of Mrs. Christopher Campbell, aged 83 years.

Death of Mrs. Mary Hopper, aged 89 years.

November 23, 1907.—First awards in Ashokan damage cases made.

Mr. and Mrs. David Frey celebrated their 57th wedding anniversary.

Two more cases of smallpox reported to health board.

THE CLOVE.

The Clove, Nov. 22.—J. Fred Davis and family of Port Chester, Conn., motored here last week and spent a couple of days with his uncle, Lorin Coddington, and family.

Miss Agnes Stokes of Briarcliff, N. Y., is visiting friends here.

Elwin Coddington of Kingston visited his home here on Sunday.

DeWitt Stokes lost a horse last week.

Another young man, formerly of this place, has been called to the colors: George Sanford Bush.

Mrs. Roy DuMond and children, who have been visiting her brother, Ernest Coddington, for some time, returned to her home at High Falls on Tuesday.

The Sunshine Class will meet again at the chapel on Sunday afternoon at 1:30 o'clock. All little ones are invited to come.

Get the Genuine and Avoid Waste

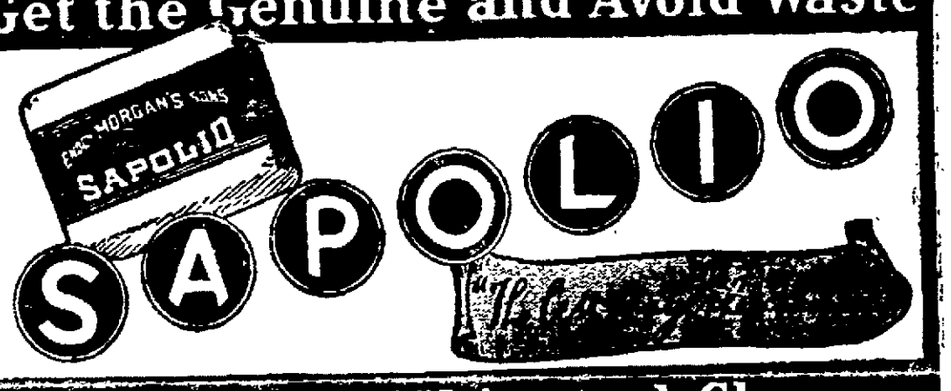

The General All Around Cleaner

Palm Olive Soap

4c PER CAKE

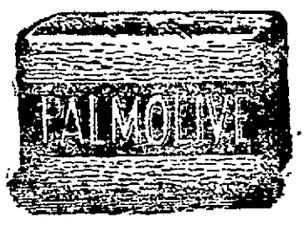

4c PER CAKE

A FREE Coupon will soon be left at your home. Purchase a cake for 8 cents and we give you a cake Free for the coupon.

DON'T MISS THIS SALE

Two Stores

McBRIDE DRUG STORES

634 BROADWAY and 323 WALL STREET

Necessities

Campaign Hat
Garrison Hat
Knapsack
Canvas Leggings
Spiral Wool Leggings
Blouse
Breeches
Canteen
Underwear
Blankets
Shoes
Overcoat
Poncho
Hatchet
Match Case
Wrist Watch
Sweaters
Wool Hats
Safety Razor Blades
Gloves
Money Belts
Military Mirrors

SOLDIERS

Xmas Presents

Kinds of Comfort Kits

Cigarette Cases
Kit Bags
Flashlights
Extra Batteries
Extra Bulbs
Silver Cigarette Cases
Gold Cigarette Cases
Folding Wash Basins
Billfolds
Gillette Razors
Auto Strop Razors
Everready Razors
Gem Damaskene Razors
Straight Razors
Razor Strops
Chess Sets
Card Sets
Games

WARREN'S

260 FAIR STREET PHONE 1800

The Boynton Standard in Newport Ranges

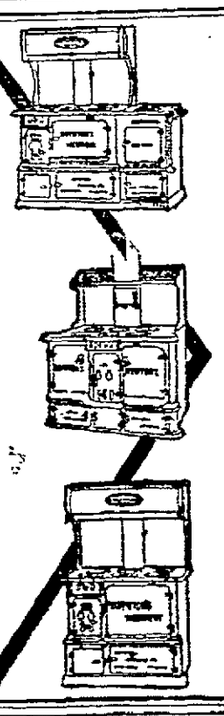

The standard of quality-materials and high-class workmanship in Square Pot Furnaces, Steam and Hot Water Boilers is known to thousands of satisfied users. This same standard is maintained in Newport Ranges, and every one *must* come up to it—in every detail.

There's a Newport Range for *your* home, for every home. Many models at various prices. Your dealer will tell you more about them and explain their special points of superiority, such as the triangular revolving grates, the patented attachment to prevent burning out, the automatic dampers, etc. Get his advice.

Don't decide before you've seen Newport Ranges.

BOYNTON FURNACE COMPANY
The Square Pot Makers
37th Street near Broadway, New York

MADAM JAFFE
Artistic Dressmaking
177 Wall St., Kingston, N. Y.

By request from many Kingston merchants, I have decided to locate here. My former location was at 122d Street, near Riverside Drive, where my clientele numbered among the most exacting. Monday morning my parlors will be ready and a call will convince you of the highest class dressmaking.

DANGER!

STOP, LOOK AND LISTEN!

This is the season of high price of coal. D you want to save 20 per cent? If so, Have Harry Netburn install a D. & T., on your hot water Heating System, and do away with unsightly expansion tank and have perfect damper regulations.

Makes bad jobs good and good jobs better.

SOLD AND INSTALLED BY

Harry Netburn
Telephone 544

BUY
Ansco Cameras and Films and Cyko papers.
—AT—
Dedrick's Drug Store

NOTICE TO CREDITORS.—In pursuance of an order of Hon. Walter N. Gill, surrogate of Ulster county, notice is hereby given, according to law, to all persons having claims against Agatha Flick, late of the city of Kingston, county of Ulster, deceased, testate, to present the same with the vouchers in support thereof, to the undersigned, Frank J. Flick, the administrator with the will annexed, of the estate of said deceased, at No. 190 Broadway, in the said city of Kingston, Ulster county, N. Y., on or before the 21st day of December, 1917.

Dated, Kingston, N. Y., June 28, 1917.

FRANK J. FLICK,
Administrator with the Will Annexed.
Frederick Stephan, Jr., Attorney, 21

Miller's Antiseptic Oil, Known as

Snake Oil

Try it right now for Rheumatism, Neuralgia, Lumbago, sore, stiff and swollen joints, pains in the head, back and limbs, corns, bunions, etc. After one application pain usually disappears.

A new remedy used internally and externally for Coughs, Colds, Croup, Sore Throat, Diphtheria and Tonsilitis.

It penetrates to the affected parts in a short time. As an illustration, pour ten drops on the thickest piece of sole leather, and it will penetrate this substance through and through in three minutes.

Accept no substitute. This great oil is golden red color only. Every bottle guaranteed: 25c, 50c and $1.00 a bottle, or money refunded. Get it at

WM. S. ELTINGE
DRUGGIST
34 John St. Kingston, N. Y.

COLD WEATHER THIS:

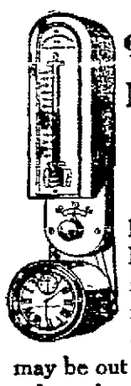

We sell the Minneapolis Heat Regulator

It will keep your house at a uniform temperature no matter how cold the weather may be out of doors.

It works equally well with Furnace, Hot Water or Steam; and with Wood, Coal or Natural Gas.

Saves its Cost in Fuel first Year

L. F. BANNON & CO.
16-18 Hasbrouck Ave., Kingston, N. Y.

CENTRAL HUDSON STEAMBOAT CO.

SOUTH BOUND FOR NEW YORK

Week days, Saturday excepted, at 2 P. M., Sundays at 11 A. M.

NORTH BOUND FOR KINGSTON

From Pier 24, foot Franklin St., New York City, daily, SUNDAY EXCEPTED, at 4 P. M.

NEWBURGH, ALBANY & TROY LINE.

NORTHBOUND, Tuesdays, Thursdays and Saturday at 10:30 A. M.
SOUTHBOUND, other days at 2:15 P. M.

Tel. 156 J. F. STEED, Agt.

W. H. CONNELLY, M. D.

Physician, Surgeon and Specialist.
Eye, Ear, Nose and Throat.
FAIR ST. KINGSTON, N. Y.
Office Hours—9:30 a. m. until 12 m.
Telephone 627-J.

"Going Up"

New Gas and Electric Fixtures have more than doubled in price. Have your old fixtures refinished and lacquered for about one-fourth what new ones would cost; save the difference. You can use it before the war is over.

The W. G. Browne Mfg. Co.
1 STEPHAN ST. TEL. 316-J.
KINGSTON, N. Y.

MEN WANTED

In Cap Department
Apply at Office
AETNA EXPLOSIVE COMPANY, Inc.
Port Ewen, N. Y.
One Mile Below Railroad Station.

TIME TABLE OF
ULSTER & DELAWARE R.R.

IN EFFECT SEPT. 9, 1917.

Trains are due to leave this city as follows:

Rondout Sta., †6:25, ‡7:30 a. m.; ‡2:15 p. m.

Union Sta., ‡7:00, ‡8:00 a. m.; ‡2:40 p. m.

Trains are due to arrive as follows:

Union Sta., ‡11:35 a. m.; ‡5:15, ‡7:10 p. m.

Rondout Sta., ‡11:25 a. m.; ‡5:25, ‡7:40 p. m.

† Daily except Sunday. ‡ Sunday only.

Rhinecliff Ferryboat Time Table.

Leaves Kingston 6:30, 7:40, 9:00, 9:55, 10:30, 11:05, 11:40 A. M.; 12:40, 1:30, 2:05, 2:40, 3:25, 4:00, 4:40, 5:25, 6:20 P. M.

Leaves Rhinecliff 7:15, 8:10, 9:40, 10:10, 10:45, 11:20, A. M.; 12:00 M.; 1:00, 1:45, 2:20, 2:55, 3:40, 4:25, 5:10, 5:55, 6:56 P. M.

On July 4 and September 2, the ferry will make the following extra trips:

Leave Kingston 7:30, 8:20, 9:00 P. M.

Leave Rhinecliff 7:50, 8:40, 9:20 P. M.

Kingston Savings Bank

373 Wall street, Kingston, N. Y.
CHARTERED 1874

OFFICERS:
MYRON TELLER, President.
GEORGE BURGEVIN.
V. B. VAN WAGONEN, Vice-Presidents.
CHARLES TAPPEN, Treasurer.
CHARLES H. DE LA VERGNE, Assistant Treasurer.
HARRY ENSIGN, Accountant.
JAMES A. BETTS, Counsel.

TRUSTEES:
James A. Betts, George Burgevin,
Zadoc P. Bolce, Levan S. Winne,
Everett Fowler, D. N. Mathews,
John E. Kraft, Sam Bernstein,
Charles Tappen, A. D. Rose,
Myron Teller, Virgil B. VanWagonen
Ervin E. Norwood.

Deposits made on or before Dec. 3, 1917, and remaining in bank until July 1, 1918, will be credited with seven (7) months' interest.

Interest will be paid on all sums from one dollar to three thousand dollars.

Accounts may be opened by mail for which a bank book will be forwarded on receipt of New York draft, certified check, post office or express money order.

Rooms for the convenience of ladies are a feature of the banking house.

Interest at the rate of 4% per annum was declard for six months ending June 30, 1917.

Deposits commence to draw interest from the first of each month.

Money withdrawn before January 1 and July 1 will not be entitled to interest.

ULSTER COUNTY SAVINGS INSTITUTION

280 Wall Street. Kingston, N. Y.
INCORPORATED 1851.

E. H. LOUGHRAN, President.
HARRY R. BRIGHAM, CHARLES S. WOOD, Vice-President.
J. M. SCHAEFFER, Secretary.
JOHN B. ALLIGER, Treasurer.
JAMES J. O'CONNOR, Teller.
JOHN R. T. HALL, Bookkeeper.
PHILIP ELTING, Attorney.

TRUSTEES:
John B. Alliger, G. D. B. Hasbrouck,
H. R. Brigham, E. H. Loughran,
David Burgevin, J. M. Schaeffer,
Howard Cupp, C. S. Wood,
Philip Elting, Wm. C. Shafer,
George Hutton, Ogden F. Winne.

For the six months ending June 30th, 1917, interest was credited July 1st, 1917, at 4 per cent per annum.

Interest not drawn will be added to the principal and draw interest.

Money deposited on or before Dec. 3rd and remaining in the bank until July 1st, 1918, will be credited with seven (7) months' interest.

Women and children under age have by law the control of their own savings bank accounts.

Persons living out of the city may send money by bank draft, check, post office order or express, and deposit book will be returned by mail.

ALL BUSINESS STRICTLY CONFIDENTIAL.

THE RONDOUT Savings Bank

RONDOUT, N. Y.

OFFICERS:
J. R. DERRENBACHER ..... President.
T. C. COYKENDALL ..... 1st Vice-President.
F. H. GRIFFITHS ..... 2nd Vice-President.
DAYTON MURRAY ..... Secretary.
HERBERT HALL ..... Bookkeeper.

TRUSTEES:
John D. Schoonmaker, E. Coykendall,
F. Stephan, Jr., John S. Thompson,
F. H. Griffiths, A. A. Store,
Wesley D. Hale, T. C. Coykendall,
J. Graham Rose, H. H. Flemming,
Nicholas Stock.

Interest credited semi-annually, January and July.

Moneys withdrawn before January 1 and July will not be entitled to interest.

Deposits commence to draw interest on the first of each month.

All deposits made on or before the 10th day of January and July draw interest from the first days of these months.

Banking hours from 10 a. m. to 3 p. m. Saturdays 9 a. m. to 12 m.

Interest will be paid on all sums from $5 to $3,000.

Interest at the rate of 4 per cent per annum was declared for six months ending June 30, 1917.

Established 1894

C. D. HALSEY & CO.

We will be glad to handle your subscriptions to the new four per cent Liberty Loan Bonds. We make no charge for our services.

BRANCH OFFICE
262 FAIR ST., KINGSTON, N. Y.
GEO. G. BROOKS, Resident Manager.

EQUALIZATION REPORT ADOPTED

The board of supervisors adopted the report of the equalization committee this morning with one dissenting vote, that of Supervisor Catherwood of the town of Wawarsing.

County's Bonded Debt.

A communication was received from County Treasurer Schantz on the bonded indebtedness of the county, which is as follows:

General bonds $192,000
Special bonds 246,000

Total $438,000

General bonds amounting to $39,000 will fall due in 1918.

Interest on the outstanding bonds due next year is as follows:

General bonds .....$ 7,120.00
Special bonds 9,982.50

Total $17,102.50

The communication was referred to the committee on appropriations.

New Resolutions.

The following resolutions were introduced and went over under the rule:

By Supervisor Wilklow, to raise $250 on the town of Lloyd for support of the poor.

By Supervisor Coons, to raise $203 on the town of Shandaken to pay note and interest issued for support of the poor held by the First National Bank of Rondout.

Catherwood Votes No.

Supervisor Fratsher called up the report of the committee on equalization establishing the ratios which the real property of the towns and city bear to the assessed value, as reported Thursday night, and moved its adoption. The report was adopted by a vote of 26 ayes to 1 no, Supervisor Catherwood of Wawarsing voting "No."

Supervisor Schoonmaker called up the resolution to raise $2,495 on the town of Esopus to pay bridge bond and interest, and it was adopted.

On motion of Supervisor Flemming, the board adjourned until Monday evening at 7:30 o'clock.

Quiet in Court Today.

There were no cases in recorder's court today and Recorder Lang found a clean docket when he convened court this morning

BUSINESS NOTICES.

Special for Saturday at C. A. DAVIS'S Market:

Rib Roast 24-26c
Pot Roast .....24 to 30c
Chuck Steak 24c
Stew Beef 18c
Leg Lamb 32c
Stew Lamb 20c
Leg Pork, whole 27c
Pork to Roast .....28 and 30c
Pork Chops .....28 and 30c
Our Celebrated Pork Sausage ..34c
Plenty Home Dressed Veal.
Roasting Chickens 34c
Fowls .....30 and 32c
Turkeys 45c
Ducks 38c
Home Made Headcheese 26c
Home Made Frankfurters 28c
Home Made Bologna 25c
Home Made Liver Sausage 22c
Bacon by Strip 41c
Skinback Hams 30c
Star Hams 32c

C. A. DAVIS.
Phone 1510. 636 Broadway.

KINGSTON PLAYS AT POUGHKEEPSIE

(Contributed.)

Saturday the Kingston boys go to Poughkeepsie to meet the Poughkeepsie boys on the gridiron. Let us one and all go with our boys to cheer them on to victory when they get there. It is our patriotic duty to our city, to the high school and to those boys who have given so much of their time and energy to uphold that name and that record of our old Colonial City, Kingston. There is a train that leaves Kingston 12:05 in the afternoon. This will bring you to Poughkeepsie in plenty of time for the game. Then there is a train that arrives in Kingston somewhere around 8 o'clock at night so you will be able to get back home again in time for the movies, or any other event that does not start too early. You will have plenty of time while in Poughkeepsie between train times to do any business or visit any of your friends that you wish to. The trip, the game and all will cost you less than one dollar and a half if you are a little economical. So let us trip along with those boys of ours and forget our age and dignity remembering that we will only be doing our duty in joining them on the 12:05 train Saturday.

Why do they so doserve our support? Well because they are the pluckiest little eleven that has ever inhabited our shores. They have played only three games this year Two of these they lost, the other they tied. They have been without a regular paid coach. They have been a great part of the time without even a captain. Two of their best, Brinnier and Koenig, have been hurt so that they have been unable to play or even to practice with them. They have, for some unknown reason, not been able to schedule games only for about half their Saturdays. Despite all these handicaps and impediments they have answered those challenges which came with that do or die spirit that has characterized the leaders of Kingston ever since the days when she was a mere stockade. To say that they deserve our support, is putting it mildly, to say that we ought to support them is only a little stronger, but to say that it is our duty, is putting it as strong as possible. Let us not fail in anything that is our duty.

Another Y. M. C. A. Error.

Five dollars credited to J. S. Babcock, in the Y. M. C. A., fund, should have been credited to William R Harrison's Bible class of St. James's M E. Church.

Loss of Arabian Literature.

Arabian literature, had it not suffered mutilation, would have remained a treasure house for the scholars of all lands. The disastrous fire at the Escurial, in 1671, probably inspired by bigotry, by which 3,000 volumes, mostly Arabian chronicles, were destroyed, was probably a greater loss than the burning of the Alexandrian library, caused by the Mohammedans.

You're Next, Sir.

Revolving brushes, operated by a hand lever, clean a man's hat and shoes at the same time in a machine designed for public places.

Bring Your Baskets Along

and Take Home Real Bargains in Groceries for Saturday and Save Delivery Charges

All Kinds of Campbell Soup, can, 11c
Wax Beans, can 13c
String Beans, can 13c
Silver Dale, can 18c
Pears in Syrup, can 14c
Egg Plum, can 14c
Sliced Beef, can 14c
All kinds Jello, pkg..... 3 for 25c
Abbey Brand Coffee, high grade cup and saucer free 33c
Mazola Salad Oil, reg. 15c size, 13c
All kinds Jelly, glass 10c
Alliance Coffee, lb 26c
Peanut Butter, 16 oz. can.....25c
Table Sauce, 9c bot., 3 for 25c
Pomme d'Amour 7c
Large Jar Mustard 10c
Table Pride Salmon, can 16c
Potted Meat, 3 cans 25c
Small Can Potted Meat, 6 for ..25c
Ammonia, bottle, small, 5c, large, 3 for 25c
Kippered Herring, can 15c
Dutch Cleanser, can 8c
Babbitt's Lye, can 8c
Red Seal Lye, can 8c
Karo Syrup, can 13c
Stuffed Olives, 3 bottles 25c
Stuffed Olives, large bottle 23c
Baking Soda, ¼ lb, 3c; ½ lb, 4c; 1 lb 8c
Dunham's Shredded Cocoanut, ½ lb pkg 18c
¼ lb pkg.....9c
Corn Syrup, can 13c
Star, Magnolia and Clover Milk, can, 15c
Libby's Brand Evaporated Milk, can, 12c; small can 6c
Postum Cereal, 1 lb pkg 23c
B. & O. Molasses and Corn Syrup, 1 lb 4 oz. can 10c
1 lb 14 oz. can 13c
Italia Olive Oil, pure, qt. can..$1.25
Quaker, Mother's, O. G., Shredded Wheat, Krumbles, Kellogg's Post Toasties, pkg 10c
Fould's Spaghetti and Egg Noodles and Macaroni, 9c pkg; 3 for ..25c
National Corn Flakes, pkg 7c

Davis Baking Powder:
¼ lb can, 5c; 6 for 25c
½ lb can, 8c; lb can 15c
Hershey's Cocoa, small.....8c
Large 18c
Baker's Cocoa, 9c; 3 for 25c
My Own Cocoa, 9c; 3 for 25c
Large can 20c
Winsted Sweet Wrinkled Peas, can, 14c
Tomatoes, 2 lb can 20c
Handy Box Matches, box 5c
Gold Medal Buckwheat Flour, pkg, 12c; large pkg 18c
Aunt Jemima Pancake Flour, pkg, 12c
Palm Sardines and Holmes Brand, can 6c
Uneeda Biscuits, Lemon Snaps, Oysterettes, pkg 6c
N. B. C. Crackers, Cheese Wafers, Sunshine Matinee Biscuits, Graham Crackers, Saltines, Butter Thins, Ginger Wafers, all pkgs 12c
Hessian Plated Steel Wash Board, 30c
Clothespins, 6 doz 5c
Castor Oil, 10c bottle, 3 for....25c
Sanitary Toilet Paper, 6 rolls for 25c
House Maid Crepe Toilet Tissue, 3 for 25c
No. 7 Brooms 60c
Crisco, 1 lb can 26c
Oleomargarine, Royal Brand ...26c
Tip Top Brand, lb 27c
Downey Delight Brand, lb 34c
Table Salt, bag 4c
Star Soap, Babbitt Soap, Fels Naphtha Soap, 5 cakes 28c
Kirkman's Borax Soap, 4 cakes, 25c
Red Beans, 13c can; 2 for 25c
Vulcanol Stove Polish, can, 5c; larger can, 9c; 3 for 25c
Good Coffee, lb 20c
20 California Oranges, sweet....25c
One Dozen Lemons 20c
Bridal Veil Flour .....$1.50 sack
American Beauty Flour..$1.50 sack
Center Coffee, lb 20c

CHAS. SILVER
422 WASHINGTON AVENUE
OPP HURLEY AVENUE

Year Around Patriotism Demands Low Prices

Important to you—that you should obtain now the best values—the best styles—the best service. These three qualities are combined in an unusual degree tomorrow.

Every Purchase Carries New Confidence At VanWagenen's Store —

SERGE DRESSES

Smart Women agree that Serge Dresses Lead in Distinctiveness This Season —

To be smart is to be clad in serge—one would think that this is the slogan in the dress section, for almost one dress out of every two is serge. We have two dozen dresses, each a distinct representative of today's style. These dresses are fashioned in Botany Serge, possessing plain, pleated or draped skirts, pretty surplice waists and trimmings of satin, embroidery, braid and buttons.

Regularly sold at 25.00 - Now 15.00

Also Several Attractive Models

Regularly Priced At 19.75 Now - 12.75

"Soldier Kits"

Carrying the joy of Xmas to "Our Soldier" The following list will help you to determine what to put in the Xmas box you are going to send.

Leather Stationery Folders.....1.98
Khaki Stationery Folders 50c, $1
Soldiers Tobacco Pouches.....1.50
Comfort Kits, fully equipped.....$1, 7.50
Comfort Kit Cases.....$1, 1.98
Pocket Letter Sheets.....pkg. 15c, 25c
Military Sets, comb, brush and mirror.....1.98
Khaki Handkerchiefs 25c
Military Mirrors.....25c
Khaki Scarfs.....$2, 2.75 and $3
Military Paper Weights.....25c
Military Swagger Sticks.....50c
Military Pins.....59c

New $2.00 Taffetas in Novelty Stripes, 1.69

Chiffon taffetas, which makes this special all the more remarkable. Beautiful new color combinations. 35 inches

2.00 Dress Satin, 1.69

All silk, 36 inches wide. Black and navy blues, and these are even more desirable than colors. Rich, lustrous finish

1.75 Chiffon Taffeta, 1.50

Black and colors. 35 inch. An excellent quality at this price.

Boy's tan Capes and Mocha Gloves—

Fleeced lined and unlined Special

1.00, 1.15, 1.65

40-inch Silk and Wool Poplins, 1.50 a Yard

It is doubtful whether the lot will last long.

If we had to go out in today's market and purchase this material we would be compelled to ask at least 2.50 a yard for it.

Here in all the wanted colorings—rose, pink, gobelin, copenhagen, hussar, tobacco brown, African brown, marine blue, navy blue, leaf green and olive green. While they last at 1.50 the yard.

Special Items in Women's Hosiery

Mercerized Lisle Hose, Elastic Garter top High Spliced Heel. In black, White or Gray. Three Pairs for 1.00 or

Pair 35c

Medium Weight Silk Lisle Hose. In black, white, gray and Champagne.

Pair 50c

Fibre Silk Hose in black, white, taupe, tan and Champagne. Regular price 75c

Pair 59c

Onyx Pure Silk Hose, in black, white and colors. Also black and white embroidered hose. Special at

Pair 1.19

Women's Underwear

Warm Knitted or Soft Silk Things

In spite of all sorts of difficulties about obtaining underwear, we are showing all kinds and great varieties at worth while prices.

Women's Union Suits

Cotton fleeced, high neck, long or short sleeves, also low neck, sleeveless and short sleeves, ankle length. Special.....1.25
Extra sizes....1.50

Black Cotton Tights

Open or closed, part wool, ankle length.....1.50

Women's Underwear

Cream, fleeced, vests high neck, long or short sleeves, ankle length drawers. Special.....89c

Women's Union Suits

Part wool, low neck, sleeveless or medium neck, elbow sleeves, ankle length. Slpecia.....1.98

Underwear of Silk

Glove Silk Bloomers
Pink and white. Special.....2.59

Glove Silk Vests
Pink and white. Special.....1.98

Warmth For Winter BLANKETS—FLANNELS

Snug Baby Blankets

For carriage and crib, soft eiderdown finish, in pink and white and blue and white all over; jacquard designs, also white with pink or blue borders, stitched or silk binding.1.50

Fluffy Warm Blankets

Wool nap plaids, also cotton fleece in white, tan and gray, with contrasting borders.....2.98

Comfortable Blankets

Eiderdown finish, new jacquard designs in very attractively combined colors.....3.98

Handsome Blankets

Wool mixed plaids full size beds, also white with contrasting borders, for full and extra size beds.....6.50

Blankets of Lambs Wool

Solid white, with 3-inch taffeta binding in dainty colorings, others with contrasting bars on white grounds having a 4 1-4 in. satin or 3 in. taffeta binding. (These make very handsome as well as useful gifts).....$25

Outing Flannels

Pink and blue stripes and checks, yard.....12 1-2c

Knitting Yarns

Khaki, Grey, Blue and all other wanted colors.

An ample supply of the softest and best Knitting Yarns

Hanks - $1.00

Knitting Needles, Crochet Hooks, Instruction Books and a practical teacher at your service without charge.

Manufacturer's Advertising Sale of the Famous Palm Olive Soap—

AT 4 cents cake

25c worth of Palm Olive Soap for only 8 cents.

Bring Your "Free Coupon" to VanWagenen's!

Toilet Specials for Saturday

1.25 2 qt. Water Bottle.....95c
1.25 2 qt. Fountain Syringes....95c
25c Kolynos Tooth Paste.....19c
7c Toilet Paper.....5c
$2 Metal Hot Water Bottle.....1.45
1.50 Pint Vacuum Bottle.....$1

Kid Gloves

$2.25 French Lamb, soft, pliable skins, glace finish, fine stitched backs or fancy embroidered back, they are decidedly unusual, at..... **1.98**

75c Suedetex Gloves all white or with black embroidery, sizes 6 1-2 to 7 1-2; special **59c**

You'll Always Do Better At

VANWAGENEN'S

Kingston's Foremost Store.

Crepe Silk Blouses

Sizes 36 to 46—an exceptional array.

2.95 to 10.00

Lingerie Blouses

These are formidable rivals of the more expensive blouses in all except the price. Voiles, linen and lawn, beautifully trimmed. Some strictly tailored, with low flat collar that may be buttoned close to neck. Other dressy models, embroidered and lace trimmed.

1.98 to 3.95

EXTRA BIG FOOD VALUES FOR SATURDAY

Fancy Golden West Fatted **FOWL** Lb. **25c**

Trade Where Your Dollar Counts

THE MOHICAN COMPANY

Ulster County's Leading Food Store

Choice Small Lean Cala. **HAMS** Lb. **25c**

United States Food Administration **License Number, G08535**

LEAN STEWING PLATE **BEEF** POUND **14c**

PRIME CHUCK ROAST **BEEF** POUND **18c**

PRIME RIB ROAST **BEEF** POUND **22c**

LEAN LOIN ROAST **PORK** LB. **30c**

SMALL LEAN CHOPS **PORK** LB. **30c**

LEAN STEWING CUTS **PORK** LB. **25c**

HEAVY PRIME WESTERN BEEF
ROUND, SIRLOIN, PORTERHOUSE
20c LB. STEAKS LB. 20c

FOREQUARTERS GENUINE SPRING **Lamb** LB. **25c**

HIND QUARTERS GENUINE SPRING **Lamb** LB. **28c**

TENDER, LEAN, POT ROAST **BEEF** LB. **16c**

LEAN RUMP CORNED **BEEF** LB. **20c**

BONELESS RIB ROAST **BEEF** LB. **28c**

TENDER SHOULDER ROASTS **VEAL** POUND **20c**

CHOICE RUMP ROASTS **VEAL** POUND **20c**

LEAN STEWING CUTS **VEAL** LB. **18c**

SPECIAL GUARANTEED **39c Doz. EGGS Doz. 39c**

CHOICE CREAMERY **45c Lb. BUTTER Lb. 45c**

NEW YORK STATE WHOLE MILK **CHEESE** LB. **31c**

MOTHERS OR QUAKER **OATS** PACKAGE **9c**

CAMPBELL'S ASSORTED **SOUPS** 2 CANS **21c**

KELLOGG'S TOASTED **Corn Flakes** PKG **8c**

MOHICAN DINNER BLEND **COFFEE** LB. **19c**

Mohican Cocoa - - 1-2 lb Tin 17c
Pompeian Salad Dressing, Bot. 23c
Princess Coffee - - - lb. 28c
Mohican Ammonia - - - Bot. 6c
Carnation Evaporated Milk, Can 7c
Mohican Mince Meat, Package 10c

STRAWBERRY OR RASPBERRY **JAMS** LB. **18c**

FRESH SHIPMENT YELLOW **Corn Meal** 4 lbs. **25c**

FANCY RED BAKING **BEANS** 2 LBS. **25c**

FANCY FRESH PEARL **BARLEY** 4 lbs. **25c**

OLD FASHIONED PINHEAD **Oat Meal** 4 lbs. **25c**

"SOMEWHERE IN FRANCE"
Our Boys Are Longing for Sweet Things They Have Had All Their Lives at Home. Here We Have it in Our
NAT. BIS. CO. "KAMP KIT PACK" 80c

PURE VIRGINIA PEANUT **BUTTER** LB **20c**

CABBAGE
Bald Head Danish, as hard as a stone. Take advantage of this low price now.
Pound -- 2c

ONIONS
Red or yellow, sound winter onions. Don't forget onions sold last winter for 15c pound.
PECK 55c. BUSHEL $2.00

THIN SKINNED, JUICY **ORANGES,** 18 for **25c**

CHOICE VERDELLI **LEMONS,** Doz. **10c**

HEAVY BRIGHT SKINNED GRAPE FRUIT 3 for **25c**

CHEAPER THAN LARD, SWIFT'S **OLEO** POUND **25c**

POTATOES
Round white northern New York State mealy cookers You can keep these Potatoes all winter with ease
15 lb. Peck 41c. 60 lb. Bushel $1.55

TURNIPS
or Canadian Rutabagas, are the sweetest grown. They come from the best Turnip growing district of Canada
PECK 25c. BUSHEL 90c

Choice Winter Carrots or **BEETS** PECK **33c**

Fancy California Tokay **GRAPES** Pound **10c**

FANCY EATING OR COOKING **APPLES** PECK **25c**

9 to 1---Big Specials for Saturday Morning---9 to 1

CHOICE VIRGINIA SWEET **POTATOES** PECK **25c** PECK

FOR FRYING OR SHORTENING **CRISCO** CAN **26c** CAN

MILK FED TENDER, LEAN **Veal Chops** POUND **17c** POUND

FRESH, CRISP **UNEEDA BISCUITS** 4 PKGS **21c** 4 PKGS

- ORPHEUM THEATRE -

TODAY AND TOMORROW

MATINEE, 3 P. M., 10c EVENING, 7:15-9:00, 10c and 15c

High Class Vaudeville

Blue Bird Presents DOROTHY PHILLIPS in

"THE RESCUE"

An absorbent story of love lost and later regained

MONDAY, NOVEMBER 26, ONE DAY ONLY

Mary Pickford in

"THE LITTLE AMERICAN"

A production that will strike a responsive chord in the breast of every relative of Uncle Sam.

Matinee, 3 p. m., 10c Evening, 7:15-9:00, 10-15c

CAN'T SWINDLE MRS. N. A. JANGLE

Stranger Called to See How Much Canned Goods She Had in Cellar —Said It Was More Than Law Allowed—Broomstick Used.

"Bring home a new broom," said the voice of Mrs. N. A. Jangle over the telephone wire to her husband at his office.

"Why, I only got you one the other day," remonstrated Mr. Jangle.

"Can't help it," replied the voice of Mrs. Jangle. "I broke it today and need a new one."

"All right, love," said Mr. Jangle, dutifully, and he hung up.

That evening after supper had been cleared away Mrs. Jangle explained how she happened to need a new broom. Said she: "I was busy washing this morning and hanging the clothes on the line when a stranger came around to the back door and said he wanted to investigate the cellar and see how much canned goods I had.

"I told him all right and took him down stairs and after he had counted the cans he told me I had too many and that the law only allowed me to have such and such a number, and he said he would take the remainder."

"What happened then?" asked Mr Jangle, who had been an interested listener.

"Then I took the broom to him and broke the handle," replied Mrs. Jangle vigorously. She added: "Did I do all right?"

"You sure did," replied Mr. Jangle, "and I wonder that you knew enough to do it."

"What's that?" asked Mrs Jangle sharply.

"I did not think you would do it," explained Mr. Jangle hastily.

"Is that so," retorted Mrs. Jangle "You don't for a minute think I was going to slave all summer doing up fruit and vegetables and then allow anybody to take them who wanted to, do you?"

"No, of course not," replied Mr. Jangle.

"What do you suppose the government wants to take your canned goods for?" asked Mrs Jangle, following a pause

"The government does not," replied Mr. Jangle.

"But this man said it did," said Mrs Jangle

"I don't doubt he told you that," replied Mr. Jangle. "but seeing that you put him to rout it seems hardly necessary to tell you that that is what every woman should do. Either that or call up the police"

"Has the government got many men going around like that?" asked Mrs Jangle.

"How many times do I have to tell you the government is doing no such thing," retorted Mr. Jangle peevishly.

"Well, what is this man doing it for then?" asked Mrs Jangle

"To make some money on the side I suppose," explained Mr Jangle, [illegible] there was a rumor that there were these men going around the county going through the same stunt"

"But what for?" persisted Mrs Jangle.

"As I said before," retorted Mr Jangle, "if they find an easy mark they take what canned goods they want and I suppose sell them later for they would not be able to eat them all."

"They have not got a right to do it though," argued Mrs. Jangle.

"I know it," replied Mr. Jangle, "and that is why I say call up the police if they come again."

"But suppose they were from the government?" said Mrs Jangle

"Then they would have the proper credentials to show you," explained Mr. Jangle wearily as he prepared to hop into bed.

It's a Bird!

Copyright 1917 The House of Kuppenheimer

No, it's not the turkey we're talking about, it's the

Kuppenheimer Overcoat

that we have here ready for you to wear Thanksgiving Day. Good, clean-cut style, plenty of lively patterns, models for men of every build; comfortable, warm without being heavy, and corking good values at

$22.50 to $45

You couldn't wish for more in an overcoat. Ready?

H. Marblestone's

"The Kuppenheimer House in Kingston"

ON WALL ST., KINGSTON, N. Y.

LEIBHARDT.

Leibhardt, Nov. 22.—An oyster supper will be held at the home of Mr and Mrs J. C. Snyder Saturday evening, November 24. Proceeds toward paying the pastor's salary.

Mrs Charles B Osterhoudt of Mettacahonts spent from Saturday until Monday with Leibhardt friends. All were pleased to see Mrs. Osterhoudt as this was her first visit to this place in a number of years.

Mr. and Mrs. Fred Krom and children of Gardiner are visiting with relatives.

Mrs. Jacob H. Baker and little daughter, Ethel, of Mettacahonts spent last Thursday with her mother, Mrs. Eliza C. DeWitt.

Smith Brothers of Cherrytown are threshing grain for a number of farmers with their threshing machine

Mrs. Abe Kelder of Rosendale spent last week at the home of her parents, Mr. and Mrs Peter DeWitt.

Richard Churchill has purchased a horse.

Mrs. Samuel Thompson, who has been spending some time with Mrs. M. Barnhart, at High Falls, has returned home.

Mrs. L. E. Lawrence and Mrs. Margaret Carter enjoyed a six mile walk to Krumville Tuesday afternoon

Edwin DeWitt has returned home after a four weeks' vacation at Rochester City. Mr. DeWitt reports a very pleasant time while in the city.

Mrs. Amelia Markle was a guest at the home of her daughter, Mrs. Alsen Chrissy, at Rochester Center last Friday.

Mrs. Agnes Brown, Mrs. William J. Brown, Mrs. Florence Solcberg and Mrs. J. O. Solcberg enjoyed an auto ride and spent Friday in Kingston.

Richard Churchill was in Middletown for a few days the past week.

Frank Lounsbery of Mombaccus called on friends Sunday afternoon.

Miss J. O. Solcberg and little daughter, Miss Josephine, were pleasantly entertained at the homes of their aunts, Mrs. Simon Hornbeck and Mrs. Mary J. Quick at Whitfield.

Arlington D. Brown and Ezra Krom spent Saturday and Sunday with friends at Grahamsville, making the trip with Mr. Krom's trotter.

Mrs Amelia Markle, Mrs. Sarah Goldstein and Mrs. William Hornbeck were callers at the home of Mrs. Eliza C. DeWitt Sunday afternoon

Private Joseph Hinkley of Co. L, 110th Inf., Camp Dix, spent Saturday night and Sunday with his wife

The Misses Edna and Florence Hornbeck have gone to Cornwall-on-Hudson, where they have positions at the military school.

Russell Hornbeck and Carl Gray, two young men from this place, have been ordered to report on Thursday, November 22, at Napanoch, at 6 p. m., and for transportation to Camp Dix on November 24.

Miss Grace Hornbeck celebrated her sixth birthday Saturday afternoon, November 17, by entertaining her little schoolmates, Misses Katherine Brown, Ethel Brown, Erma Hornbeck, Helen Hornbeck and Ruth Hall. A delightful afternoon was enjoyed by the little tots and refreshments of cake, candy and fruit were served by Mrs. Hornbeck. Miss Grace was the recipient of some very nice birthday remembrances from her little friends.

Asa Hornbeck of Lake Mohonk spent Saturday and Sunday at home.

Ernest Hornbeck of Whitfield came up on Friday to visit his cousin, Norman DeWitt, and D. Meade Brown, also to try his luck at trapping with poor results.

All were pleased to see Superintendent Edwin DeWitt to Sunday school again Sunday afternoon, after being absent four weeks to Rochester City.

Mrs. Joseph Hinkley accompanied her sister to Cornwall last week, returning home on Saturday.

Mrs. Andrew Gullickson pleasantly entertained at her home last Thursday Mrs. J. O. Solcberg, Mrs. Florence Solcberg of this place and Mrs. Mrs. Pedderson, Mrs. Halveston and Mrs. Olsen of Samsonville. A very pleasant visit was enjoyed by all the ladies.

Church services and Sunday school was well attended on Sunday and Benj. Osterhoudt of Accord was a visitor at church and gave a fine talk to the scholars and teachers that was appreciated by all.

We are glad to read the news items from Mettacahonts Heights. Let us hear from you again.

TABASCO.

Tabasco, Nov. 22.—Miss Carrie Wynkoop of Kingston spent Saturday evening and Sunday at her home in this place

The people of this place wish to extend their congratulations to Mr. and Mrs Henry Krom of Lyonsville on the arrival of a baby boy at their home on Sunday last. Mrs Krom was formerly Miss Nina Gray of this place.

Vaughn Decker spent Sunday at his home in this place, returning to Mohonk Lake Sunday evening.

Miss Charlotte M. Kolb was pleasantly entertained at the home of Mr and Mrs. W. H. Gorseline Saturday evening and Sunday.

Smith Brothers of Mombaccus are busy threshing in this place

Charles Krom was to Napanoch on Saturday last with a load of pulp wood

Jacob T. Gorseline, Wilson Gray and son, Eustace, motored to Ellenville on Saturday afternoon.

Those who were entertained at the home of Jacob T Gorseline on Saturday evening were Miss Charlotte M. Kolb, Chester Wynkoop, Russell Gray and Nelson Krom.

Mrs. Homer Wynkoop spent Tuesday at the home of her mother, Mrs. L. Decker, in this place.

Norman Bell of Talentown is shaving hoops for Asa Wynkoop

Andrew Wright and wife of Pataukunk spent Sunday at the home of Hector Embree.

Russell Gray and brother, Andrew, and Nelson Krom spent Sunday last at the new lumber camp in the Deane Mountains.

GRANITE.

Granite, Nov. 22.—Miss Della Slater, who spent the summer at Stockbridge, Mass., has returned to her home here.

George Lewis is suffering from a badly burned hand and is under the care of Dr. Hanker.

Cecil Freer has gone to Waterbury, Conn., where he has a position for the winter.

Miss Nettie Coddington of Accord spent Tuesday with her aunt, Mrs. G. P. Smith, and family.

Silas Van Wagenen has moved in the house of Sam Borissoff

Mr. and Mrs. Dan Vanderlyn and little daughter of Wallkill spent Sunday with Webb Sheldon and family

Jacob Freer is visiting his daughter in New Paltz.

Increase Green and son, Walter, and Hebron Sheldon spent Sunday at Hillsdale.

Mrs. Elizabeth Van Etten is visiting her brother at Wallkill.

KERHONKSON.

Kerhonkson, Nov. 22.—James R. Doyle has started a furniture and undertaking store at New Paltz. Mr. Doyle will have a branch office here. His many friends wish him the best of good luck.

The Jr. O. U. A. M. will attend services in the M. E. Church on Sunday evening, November 25. They have invited the P. O. S. of A. and K. of P. to attend in a body with them.

ULSTER PARK.

West Park, Nov. 22.—Rev. and Mrs. C. Van Oostenbrugge went to Hackensack, N. J., last week to attend the wedding of their son John, who was married on the evening of the 14th to Miss Katherine C. Romeyn of Hackensack. The father of the groom officiating. The domine and his wife returned home early Sunday morning.

Miss Harriet Mosier is spending two weeks with friends in New York city.

Mrs. M. Pennington and daughter Helen have returned to their home, after spending a delightful time in New York city and Newark, N. J.

Mrs. Wilson, who spent the past two weeks with Mrs. Colden of Kingston, returned home Tuesday.

Miss Florence Terpening is spending her vacation at her home in Union Center.

Mrs George Kennock and daughter Julia have returned home, after spending the past week in New York city.

Rumor says the Bauerdorf property has been sold to New York parties.

WOODSTOCK.

Woodstock, Nov. 22—Lieut. Harry Travis, who is stationed along the Pacific coast was a week end guest of his mother. While in town, Lieut. Travis gave a talk about camp life which was very interesting, in Firemen's Hall. Everybody was glad to see Harry and give him a hand shake.

John Pepper, who is stationed at Camp Dix was in town Monday as a guest of his parents, H. Pepper and wife.

Miss Adda Russell was a guest at Tannery Brook Wednesday.

Mrs. Fannie Avery of Kingston was an over Sunday guest of Mrs. C. Russell.

Frank Bradley and George Reynolds are doing carpenter work for C. N. Riseley. They are hustlers.

THE PROUDEST MOMENT OF HIS LIFE.

is when the head of the family starts in to carve his Thanksgiving turkey, especially when it is a fat, juicy and luscious bird from Green's market. Order your turkey ahead of time and we can give you the choicest that is fed on the best corn, rice or wheat. You will have something to give thanks for when your turkey is bought at Green's.

E. Hoyt Green's Reliable Store

39 NORTH FRONT STREET

Phone 1480 Free Delivery

Do Your Marketing At
PLANTHABER'S SATURDAY

BEST RIO COFFEE, lb .. **17c** | BEST CREAMERY BUTTER, lb .. **50c** | FINE SAMPLE TEA, lb **30c**

Sawtay	30c can	Light House Cleanser	5c
Princine Baking Powder, 10c can		Babbitt's Cleanser	5c
Peas, can	10c	Kirkman's Cleanser	5c
Tomatoes, small can	12c	Asparagus	14c can
Blackeye Beans	12c lb	Corn Flakes	10c pkg
Gold Medal Buckwheat, 14c pkg.		Medium Noodles	10c pkg
Loose Buckwheat	8c lb	Wesson's Oil	35c can
Peroxide	9c bot	Lenox Soap	5c cake
Davis Baking Powder	17c lb	Star Soap	6c cake
Horse Radish	12c bot	Washing Soda, 2 lbs	5c
Whole Rice	10c lb	Clothes Pins, 100 for	15c

Prime Meats Only

PORK CHOPS, lb ..... **28c** | PRIME RIB ROAST, lb ..... **22c** | SKIN BACK HAMS, lb **28c**

Chuck Steak	24c	DUTCHESS COUNTY PORK.	
Sirloin Steak	30c	Stew Pork	28c
Round Steak	30c	Leg of Pork, whole	28c
Fine Stew Beef	18c	Roast Pork	28c
Fine Pot Roast	22c	Salt Pork	32c
LAMB.		CITY DRESSED VEAL.	
Stew Lamb	24c	Stew Veal	24c
Roast Lamb	28c	Veal Chops	30c
Leg of Lamb	30c	Leg Veal, whole	26c
Lamb Chops, large	30c	Breast of Veal	24c
Fresh Made Liver Sausage	20c	Frankfurters	25c
Fresh Made Pork Sausage	30c	Fresh Killed Fowls	34c

George Planthaber

Union Market 30 East Strand Free City Delivery

LAY'S BIG
SATURDAY SPECIAL SALE

Home Made PORK SAUSAGE **32c** | NEW HOME MADE SAUERKRAUT | PRIME BEEF

Whole Legs of Pork **28c** Pork Chops 28-32c

SPECIAL HOME DRESSED PORK SHOULDERS **24c**

SIRLOIN AND PORTERHOUSE STEAK **28c** Prime Rib Roast 20-22c Beef Pot Roast - - 22c

PORK ROAST With Rind - - 28c Without Rind 32c

Plenty of Home Dressed **LAMB** and Home Dressed Veal

OTHER SPECIALS: Frankfurters, lb ....26c; Wienerwurst, lb .. 26c; Liverwurst, lb .....20c; Garlic Bologna, lb..24c

JACOB A. LAY 121 HASBROUCK AVENUE Phone 246. Free City Delivery

Shader's Saturday Sale

SATURDAY GROCERY SPECIALS

Best Creamery Butter, lb ..... **48c** | Fancy Process Butter lb .... **46c** | NEW CRANBERRIES qt. **15c**

New Citron	82c lb	Cleveland's Baking Powder	45c lb
New Candied Orange and Lemon Peel	25c lb	Davis Baking Powder	17c lb
New Raisins, 13c pkg; 2 for 25c		Premier Salad Dressing, large size	35c
New Currants	17c pkg	Dromedary Cocoanut	10-15-30c pkg
Live Oak Buckwheat, 3 lb pkg.	25c	Dill Pickles	15c doz
Sure Rising Buckwheat	14-22-38c pkg	24½ lb Bag Granite or White Sponge Flour	$1.75
Compound	26c lb	Try Our Special Coffee	20c lb
Pure Lard	32c lb	Baker's Chocolate, ½ lb cake	18c lb
Star Sweet Clover and Magnolia Milk	16c can	Loose Cocoa	18c lb

SATURDAY MEAT SPECIALS

Prime Rib Roast Beef, lb 24c | Legs Dutchess Co. Pork, Whole, lb ... **30c** | Legs of Spring Lamb, lb **30c**

Fancy Chuck Pot Roast Beef, lb.	24c	Pork Chops, lb.	30-32c
Chuck Steak, lb.	24c	Home Made Pork Sausage. Best in City, lb.	32c
Fresh Cut Hamburg Steak, lb.	26c	Lamb Chops, large, lb.	32c
Top Round Steak, lb.	32c	Stew Lamb, lb.	22c
Best Cut Sirloin Steak, lb.	34c	Thompson's Regular Hams, lb.	32c
Extra Fancy Pot Roast, lb.	30-32c	Cal. Hams, lb.	23c
Pork to Roast, lb.	30-32c		

V. SHADER, Grocer AND Butcher

Public Market

44 E. Strand Rondout, New York

NEW PALTZ EDITOR SPEAKS HIS MIND

McCarthy of the Times Tells Some Facts in an Impressive Way That Ought to Awaken the Walking "Dead Ones."

McCarthy is his name and for something more than a year he has owned and edited the New Paltz Times, a worthy successor to the late Charles J. Ackert, the founder of that paper. McCarthy has Ackert's ideas, and then some, and he has a vocabulary greater and even more forceful than Ackert had. Also he isn't afraid to say things, as is proved by the following editorial from the current issue of his paper, an editorial that will, perhaps, burn through the thick skins and heads of those at whom it is directed:

The Pathos of War.

The pathos of war! God, what a thought? Yet how few of us are being moved by it! How few are willing to share that pathos with those who must share it. How many of us are hiding behind walls of indifference, laziness, money grabbing and money holding, apparently oblivious to the fearful fact that about half of the people of the world are now facing the cruelest kinds of cruelest deaths, that millions of men who a few short months ago were as full of life, and hope, ambition, laughter, song and joy, as you and I, are now groveling in the damp, vermin infested trenches of that awful, blood flooded space of the world, known as "The Western Front" How many millions of mothers who once looked upon their sons as the personification of God's gifts to them and to the world, are now crushed in spirit at the news that "your son is wounded and missing" How many wives and sweethearts, who loved as we have loved when love shaped our every act, formed our every word, are now alone, unloved and heartbroken; and how many little children who a short time ago crept upon the knees of the daddy they worshipped and kissed him with the sweet, pure and innocent kisses of childhood, are now calling for their "daddies" in vain Ah, the pathos of war is the pathos of Christ on the cross, and many of us are making the sufferings of these crucified ones a thousandfold greater by our rotten selfishness. Christ came into the world to save it—and the world crucified him. Millions of men are bleeding to death today for us, and we refuse even to wipe their wounds

Last week while soliciting in New Paltz for the Young Men's Christian Association War Fund we came face to face with this unChristian and criminal indifference The Young Men's Christian Association and the American Red Cross are the ministering angels at the cross of democracy, yet how unwilling people seem to be to assist those angels in their work of mercy. With how reluctant a spirit some contributed one dollar when they could have—and SHOULD HAVE—contributed a hundred dollars. With how little show of shame several flatly refused to give the solicitors a penny. They will have their reward. Several business men, who owe every penny they own, every joy they experience, every ounce of protection they secure to their country; who are rated in Duns and Bradstreets as being worth thousands, who drive fancy motor cars, attend dances in Kingston, enjoy the theatres and live like kings—gave fifty cents or a dollar. When the pathos of war fails to move the hearts of men, the iron hand of compulsion should squeeze their gold from them—and here's hoping such will be done.

Ah, you church goers; you who pay pew rent as you pay trolley fare, with the thought that you are paying your way to heaven; you who would have us believe that you are saintly and holy and public spirited and Christian—what answer will you give your Creator at the last judgment when He asks what part you took in the fight for human liberty? There must be a place for hypocrites, misers, traitors and slackers. An all just Providence would never predestine such vermin to commingle with the good and true. The torments of Hell are too good for them.

Some people who were solicited for the Y M C A. fund gave a dollar, fifty cents and a quarter who could ill afford it, but those amounts were so cheerfully given that the solicitors' hearts were filled wth wholesome joy to receive them. Although five hundred dollars was raised here, almost half of it was borne by four men, each giving fifty dollars. A number of men who could not afford to give large sums volunteered to solicit and in other ways assist by giving their time and labor to the cause. Yet some people greeted them with the same air that they greet book agents or others that are getting well paid for their work; while others greeted the solicitors as welcome guests and gave what they could spare of their substance.

If it is true that God loveth a cheerful giver, these men of New Paltz who recently attempted to solicit funds for the Red Cross, Comfort Kits, Liberty Bonds and Y. M. C. A., have a pretty fair idea of how much love God has for some of the people of this village. The Devil has a first mortgage on the souls of some folks, and one of these fine days he is going to foreclose.

More power to McCarthy. May he make his readers—all of them—realize that our country is at war and that this is no time for shirking; that sacrifice has only just begun and that a glorious past is no excuse for an ignoble present.

"A Croak or a Cheer?"

At the St. James Methodist Church on Sunday night the pastor, Rev. Dr. Baragwanath, will speak on the topic "A Croak or a Cheer—A Message to Pessimist and Pacifist." This subject is timely after the send-off given our "boys" on Friday and also on the eve of Thanksgiving. Is there cause for croaking or cheering? "The duty of encouragement" is the duty of every real American these days.

SAUGERTIES.

Saugerties, Nov. 23.—Two mine layers supply boats built at Rochester for the U. S., painted battleship gray, anchored in the Saugertis creek Thursday night on account of the storm and foggy weather. They were bound for New York. While here they were visited by a number of our residents.

Miss Edna Martin of Hill street has gone to New York city, where she has secured a position.

Shop mates of Barton Johnson, in the novely works of the Diamond Mills, presented him with an engraved safety razor on his departure for Camp Dix, with the contingent which left this morning.

The men of Trinity Episcopal Church will hold a smoker in the parish house on Tuesday evening, November 27.

The Martine Cantine Co. mills were closed this morning to enable the employes who are members of the Home Defense Unit to participate in the parade at Kingston in honor of the boys of the Second District who left this morning.

Miss Amy Babcock is confined to hr home on Ulster avenue with an attack of chicken pox.

Clarence G Wilson of Jersey City is visiting friends in town

Miss Mary Swart of Partition street is visiting in Rensselaer, N Y

The Rev. E. C. Weeks of Three Mile Bay, N. Y. will preach as a candidate in the Baptist Church next Sunday.

ALLIGERVILLE.

Alligerville, Nov. 22—The Modern Sewing Society and other plays will be given in the Reformed Church Hall Friday evening, November 23. If stormy, Saturday evening Admission, 15 cents. Refreshments served after the entertainment.

Mrs Myron Dupuy and daughter were guests of Mrs Jacob Steen on Tuesday.

George S. Van Wagonen has returned from Briar Cliff

The Misses Grace M. Cook and Jennie V Young spent Sunday with Mr. and Mrs. Virgil Bogart

Mrs. Harry Parker and daughter spent Tuesday in Kingston.

Mrs Celia Terwilliger is spending some time at Catskill

The new K O P. flag will be dedicated Sunday afternoon in the Reformed Church with appropriate services.

Mrs. Mary Chase visited her daughter, Mrs. John Kloeppfer, at Kyserike the past week.

Clearance Sale
—AT—
THE PARIS MILLINERY SHOP
316 WALL STREET

Now is the time, for the Paris is making the most generous reductions ever. This is an opportunity, for this store has stood for the best at all times at most reasonable prices and now comes the reductions. A visit to our store will convince you of the importance of selection here, for in this sale there are positively no seconds and what we are offering is our usual stock of well kept up-to-the-minute Trimmed and Untrimmed Millinery.

This sale is to last for a few days only.

Closing out two hundred and fifty stylish new shapes at less than wholesale price.

Values up to $5.00 to Sell at $1.98

One Lot of Sailors, Pressed Beaver top, Grosgrain band, regular $5.00 hats, now **$1.98**

New breast hats in red and other shades, small lot to go at **$1.98**
Positively cannot be duplicated in town at this price.

A number of ready-to-wear hats Plush three cornered hats. Colors, Black or White, to sell for **$1.98**

Small lot of Black and Colored Velvet Sailors sold regularly at $2.00, now **79c**

Some Velvet ready-to-wear at **98c**

Lyon's Velvet Hats, trimmed, selling price up to $5.00, at this sale **$1.98**

Children's pretty Trimmed Hats at **98c**

One dozen of our $7.00 Velours at **$4.98**

A few Gold Lace Hats with fur edge for these few days **$1.98**

Special line of new Satin Hats

See Our $5.00 Window Now on Display

Utilizing Hop Vines.

A German agriculturist has developed a method of extracting the fibrous inner bark of hop vines for use in the manufacture of cordage.

Aye, That's the Rub.

It is all right for the modern young man to offer a six-cylinder love—but the sensible girl wants to know who's to keep it in gasoline.

Her View of Reciprocity.

He—"Do you believe that a married couple should live a life of give and take?" She—"Yes; provided his is the give."

SAM BERNSTEIN & CO.
On Wall St., Kingston, N. Y.

PREMIUMS

Among our lot of premiums will be found cut glass, silver, china, aluminum and other useful gifts.

Men's Caps 50c

All colors, with or without earlappers.

Men's Shoes $2.95

Heavy water proof lasts, well made; built for hard usage.

Men's Corduroy Pants $2.95

Exceptionally good value. Brown velvet corduroy. Good trimmings

Boys' Suits
Wool Worsted Blue Serge $4.98

Norfolk models, lined Knickerbocker trousers; fast color and guaranteed all wool.

Value $7.00

Boys' Sweater $1.50

A $2.00 value. Heavy knit sweater in maroon, dark Oxfords and brown.

Crawford Shoes For Men $5.85

English lasts in dark tan or cordovan finish. A guarantee with each pair.

Men's Suits

$14.75 Worsteds, serges and cassimeres in fine or coarse weaves, many patterns and colors, conservative or snappy young men's models.

Men's Sweaters $1.98

A heavy weave, dark Oxford sweater, with shawl collar. Just the thing for cold weather.

$2.98

Gray, dark Oxford, maroon, blue and several shades of brown; with or without collars; fine or coarse knit.

$18.00 Men's Suits

"Equal to custom made." Suits in all wool worsteds, serges and cassimeres. Also fine silk mixtures Each garment hand tailored throughout.

$18.00

Men's Underwear 75c

Wool mixed, ribbed and double breasted fleeced lined shirts and drawers

Union Suit $1.50

A heavy wool process union suits, well made and serviceable.

$18.00 Men's Overcoats

Hand tailored garments of fine materials, including new trench models, Ulsterettes, box, also the conservative black and dark Oxford kerseys.

$18.00

Men's Overcoats

$14.75 Trench models, box models, Ulsterettes and Ulsters. Made in first class style. Some with velvet collars, others with self collars.

HOLD A SUIT

Pay a deposit and we will hold a suit or overcoat for you for any length of time.

Men's Shirts 75c

With or without collars. In blues, blacks, tans and fancy stripes.

Men's Mitts 50c

Leather or cloth lined mitts, cotton wristlets.

Men's Work Socks
2 pair for **25c**

Heavy cotton, brown work socks. All sizes.

Boys' Mackinaws
Heavy Weight Stylish $4.98

A wide range of patterns and colors to choose from. A great coat for comfort and warmth.

Others at $6.85

Boys' Suits $2.98

In light greys, browns, blue mixtures and many other shades. Norfolk Style

Boys' Overcoats $4.98

A big line of overcoats for boys, trench or box models in blues, greys, browns and mixtures.

TENTH MILITIA IS REORGANIZED

Company M Depot Company is Transferred to the First Infantry With Headquarters at New York—Other Changes.

Adjutant Charles H. Sherrill has issued general orders No. 58 reorganizing the New York Guard, which is to succeed the National Guard taken into the federal service. The new guard has been recruited from the Home Defense Guard, which has done military duty in the state since the departure of the National Guard. Under the new orders Company M of Kingston and Company K of Poughkeepsie, of the old Tenth Infantry, are transferred to the First Infantry, with headquarters in New York.

The territory covered by the new Tenth Regiment begins at the northerly line of Ulster and Dutchess counties and runs westward through Albany, along the New York Central Railroad out the Mohawk Valley as far as Utica, and also out the Susquehanna valley along the D. & H. Railroad to the westerly line of Delaware, Otsego, Madison and Oneida counties.

Creates Third Brigade.

A brigade of the New York Guard is hereby created, to be known and designated as the Third Brigade, with headquarters at Albany, and to consist of all units (except provisional organizations) of the New York Guard stationed in the following counties and of such other units thereof as may hereafter be formed therein, viz., St. Lawrence, Franklin, Clinton, Essex, Washington, Warren, Hamilton, Herkimer, Oneida, Madison, Otsego, Fulton, Montgomery, Schenectady, Saratoga, Rensselaer, Albany, Schoharie, Delaware, Greene, Columbia, Dutchess, Ulster, Sullivan, Orange, Rockland and Putnam. In this brigade company letters will be designated by brigade headquarters as soon as the definite strength of all its units shall have been reported.

The first, second and tenth infantry will be organized as a regiment, and will consist of the infantry units of the New York Guard located at the following points, viz., Pearl River, Spring Valley, Sloatsburg, Suffern, Nyack, Haverstraw, Newburgh, Middletown, Warwick, Poughkeepsie, Millerton, Pine Plains, Kingston, Milton and Marlborough. To this regiment will be attached any new infantry units mustered into the New York Guard in the counties of Rockland, Orange, Putnam, Dutchess, Ulster and Sullivan.

"Won by Wireless" Tonight.

If there is a doubt in your mind where you will go tonight for amusement go to the Y. M. C. A. and see the most modern and instructive play ever staged by local talent, "Won by Wireless," the three act comedy you have heard everyone commenting on is to be presented by [illegible] Avenue M. E. Church in the auditorium tonight at 8 o'clock. This play as produced at rehearsal has been pronounced the best ever by the most critical. In this play you have all that can be desired dramatic artists, special scenery, select orchestra, interesting plot and lots of comedy. The thrilling experiences of an ocean voyage in which two young lovers out-wit a financeking will prove amusing to the lovers of comedy while the remarkable demonstration of wireless telegraphy will interest those who are interested in the scientific welfare of this war. For the business man there will be shown some of the amazing tricks of the present day stock exchange for him to puzzle out. Can you afford to miss this opportunity of seeing a production given by a cast thoroughly trained under the personal direction of T. H. Richards?

CLARYVILLE.

Claryville, Nov. 22.—Hebrews are along every day looking for furs of all kinds.

Mr. and Mrs. William Ryan spent Tuesday with their son, Clark, at Branch.

Frank Keator butchered some fine pigs Saturday.

James Bailey is putting a new roof on Mr. Brady's woodshed.

Sylbert Bailey is ill at John George's.

Mrs. George Carr was in town on Thursday.

Mr. and Mrs. Lawrence Bachman spent Monday last at Frank Keator's.

Sherman Anderson and Frank Kathe are hauling wood for P. D. Brundage.

Good Recruiters.

A coquette, like a recruiting sergeant, is ever on the lookout for fresh victims.—Douglas Jerrold.

SMITH'S NARROW ESCAPE.

Wagon Wheel Passed Over His Finger This Morning.

W. G. Smith, driver for the American Express Company, had a narrow escape from serious injury this morning and escaped with a smashed finger. While driving through Railroad avenue this morning his horse slipped and Smith fell from the wagon and one of the wheels passed over his finger. As the horse started to run away it was caught by Officer James V. Connelly. Smith's head was within six inches of the wheel when the horse started to run away. Dr. A. A. Stern attended him.

ASHOKAN.

Ashokan, Nov. 22.—Martin Avery, an old resident of West Shokan died at his home here Tuesday morning. He leaves a wife and son Herman to mourn his loss.

Mrs. M. J. Bogart and Mrs. Stevenson of Ohioville visited at Walter Bogart's over Sunday.

Mr. and Mrs. Ward Mathews and daughter Sarah of Kingston and Mr. and Mrs. Charles P. Lennox of Hewitt, N. Y., called on friends here Sunday.

Mr. and Mrs. J. Covert of Goshen visited her sister, Mrs. B. Coykendall on Sunday.

Mr. and Mrs. E. R. Kimsey are spending the week in Schoharie, going there by auto.

Mr. and Mrs. H. C. Elmendorf and his sister, Mrs. Van Hovenburg visited at the home of Will DuBois of Kingston, Nov. 16th and had the pleasure of picking ripe strawberries from his garden.

Burr Elmendorf has purchased a new auto of the 1917 model.

Floyd Weeks returned home from the hospital last Friday and is able to get around by the aid of crutches.

A party of hunters from Glenford shot a 26 pound raccoon one night last week near Ashokan.

Mrs. George Weeks and her mother, Mrs. Elizabeth Bogart of Kyserike are visiting relatives here.

Miss May Bogart of Kyserike called on friends here on Saturday.

A. P. Winne, who has been ill, continues about the same and is still under the care of a nurse.

A very interesting sermon was preached Sunday night by the Rev. Mr. Libby.

Mr. and Mrs. George Sickler have been confined to the house with tonsilitis

With pleasure we note the great improvement to the grounds about the M. E. Church and parsonage and hope a larger crowd will come next week on Wednesday, Nov. 28th to finish up the good work.

The Rev. G. O. Wilsey is holding special meetings at West Hurley.

Union services will be held in the Reformed Church on Thanksgiving morning.

Mrs. Newton Smith of Moore's Mills, Dutchess county, is visiting friends in this place.

Charles Button has returned and is on the old job once more. Glad to see you Charles.

A. B. Coykendall spent Sunday at his home here.

Dorothy Davis is helping Mrs. Spencer Jones for a couple of weeks.

Mrs. J. B. Zink, formerly of Shokan, had a very bad fall on the floor in her bedroom, breaking her left hip. She is confined to her bed for two months, but it doing nicely.

PLUTARCH.

Plutarch, Nov. 22.—There will be a war time entertainment in the church here on Tuesday evening, November 27, given by some of the members of the Ladies' Aid Society, consisting of recitations, reading, solos and a short play entitled, "The Enrolling Officer." The following are the characters:

Mrs. Gridley, a widow with five sons and a daughter .....
—Mrs. H. McCormick

Miss Sykes, a maiden lady visitor ..
—Miss Marion McKnight

Mrs. Withers, a caller .....
—Miss Lois Relyea

Mr. Smith, the enrolling officer ....
—Henry McCormick

Admission 10 cents. It is hoped a large number will attend.

Henry Picken of Kingston visited friends in town Sunday and also attended church service here. All were glad to greet him again.

Miss Helen Bedell spent the week end with Poughkeepsie friends.

Mrs. Campen is quite ill at the home of her daughter, Mrs. Henry Warncke.

Eugene Relyea and family were Poughkeepsie visitors on Wednesday last.

Alan Tobias, administrator, will have an auction at the home of the late James Tobias on Friday, November 30, to dispose of the stock and farm utensils.

Mrs. Edward Schoonmaker is spending a couple of weeks with friends in Newburgh, Middlehope and Marlborough.

Quite a number from here attended to Grange chicken dinner at New Paltz on Wednesday of this week.

OPEN A CHARGE ACCOUNT

DON'T WAIT Select Your Garment and Arrange Payments to Suit Your Circumstance

Ladies' Suits 1-3 Off 11.98, 14.98, 17.98, 22.98

Ladies' Coats, 9.98, 14.98, 17.98, up to 45.00

Ladies' Dresses, 7.98, 9.98 up to 25.00

Ladies' Waists, 98c to 7.98

Girls' Coats, 5.98 to 14.98

Fur Scarfs, Sets, Muffs, 5.00 to 65.00

FREE For Boys Fountain Pen
This coupon entitles bearer to fountain pen with purchase of Boy's suit or overcoat. Not good after December 1st.
PEOPLE'S.

THANKSGIVING SALE

THANKSGIVING

There Are Two Big Reasons why you should not go without your new coat or suit for Thanksgiving Day. You don't need the cash and at this big Thanksgiving Sale the prices have been reduced.

OPEN A CHARGE ACCOUNT

PEOPLE'S CUSTOMERS TAKE NO CHANCES

Your protection is absolute. Could we give you such a binding Guarantee if we were not sure that we give you the utmost satisfaction? We operate 23 stores. Our buying power is tremendous, enabling us to sell and give better values for less money.

READ OUR GUARANTEE — The People's Guarantee: I'll refund your money if not thoroughly satisfied. THE PEOPLE'S STORE. — IT IS YOUR PROTECTION

The Peoples Store
291 WALL STREET
Next to Court House Kingston, N. Y.
KINGSTON'S POPULAR CHARGE ACCOUNT STORE

OPEN A CHARGE ACCOUNT

NO RED TAPE Strictly Confidential One Price to All Marked in Plain Figures Whether You Pay Cash or Charge It

Men's Suits, 14.50, 17.50, 22.50, 30.00

Men's Overcoats, 17.50, 19.50, 22.50, 24.50

Men's Mackinaws, 7.50 to 14.50

Boys' Suits, 4.95, 6.95, 8.50

Boys' Overcoats, 4.95, 7.50, 9.50

Boys' Mackinaws, 5.00, 8.50, 10.00

FREE COUPON Good for $1.50
This coupon entitles bearer to discount of $1.50 on purchase of $20 or over. Not good after Dec. 1st.
PEOPLE'S.

Homemade Character Dolls

Carl and Pat along with Gretchen and Hortense, are making eyes at us this Christmas, inviting us to inquire into their merits. They belong to a new order of the beloved rag dolls that have always held the warmest corner of little folks' hearts.

These dolls are made of discarded socks or stockings and stuffed with cotton. White socks are used for the heads and colored ones for the bodies. Fancy stitching with heavy mercerized cotton or yarns, outlines the jackets, makes ties and garters and represents buttons. The eyes, nose and mouth are outlined also in black and red.

Two-toned silk socks, usually in a bright color on the wrong side are much sought after by the makers of these jolly looking character dolls.

TABASCO HEIGHTS.

Tabasco Heights, Nov. 22.—Our teacher, Miss Kolb, was suddenly called to her home at Lake Katrine on Monday by the death of her aunt.

Mrs. Lorenzo Decker spent Monday with her daughter, Mrs. Homer Wynkoop.

Butchering hogs is the order of the day in this place.

Those who called at John Gray's on Sunday afternoon were Mr. and Mrs. Asa Wynkoop, Henry Krom and Mrs. G. E. Wells.

Lester Wynkoop and sister, Esther, spent Saturday and Sunday with their grandparents.

Mr. and Mrs. Harry Berger and children and Miss Fannie Berger and brother, Henry, took a spin to Kerhonkson on Sunday afternoon in Mr. Berger's auto. All reported a pleasant drive.

The horse of Mrs. Anna Berger, who injured itself so badly when it was frightened by a band playing at Kerhonkson on November 5 and started to run away, but by the heroic work of her son, Henry, was stopped, but in some manner fell and was cut severely by one of the thills breaking and cutting an ugly wound in one of its legs; but we are glad to say it is getting along fine.

Elting Churchill and family spent Friday and Saturday at Henry Krom's.

Elias Miller and wife of Krumville passed through this place on Monday. Mr. Miller wished to purchase a cow and pigs.

Mrs. Joshua Krom and daughter, Laura, of Napanoch visited her sister, Mrs. H. Embree, here on Saturday.

Mr. and Mrs. Asa Wynkoop and two sons were pleasantly entertained by James Herring at Mononaccus on Saturday evening.

Some of our boys visited the new saw mill that has been established at the old Spencer place in the mountains on Sunday.

Harry Berger, proprietor of the Sunrise Hill House, has a number of city guests and a live bunch allright.

Chester Wynkoop called at his brother, Asa's, Tuesday night.

We are sorry to say one of our boys, Carl Gray, has been notified to report to Napanoch November 22 to be transferred to Camp Dix November 23. W eare sorry to have Carl leave us as he is a fine boy.

Mrs. Charles Gray called at Lorenzo Decker's on Monday afternoon last.

Mrs. Homer Wynkoop spent a couple days this week with her parents, Mr. and Mrs. Lorenzo Decker.

Jacob Gorsline is employed at Morris Rodberg's.

ROCK HILL.

Rock Hill, Nov. 22.—Mrs. Frank Coddington, who has been quite ill with heart trouble, is somewhat better at this writing.

The Heller Brothers, who purchased the farm of Mr. Mittman last spring, have sold out and returned to New York city.

Mrs. John Depuy of Danbury, Conn., is spending some time with friends and relatives here.

William E. Rosa is doing some carpenter work for Joseph Murtha.

The Misses Helen and Sarah Coddington, who are employed in New Jersey, were called home the past week on account of the illness of their mother.

Joseph McGinn of Rosendale called on friends here on Sunday.

Joseph Murtha of New York city spent a couple of days the past week at his summer residence here.

Jacob Feinberg has gone to New York city, where he is employed for the winter.

Kelmer Mittman and family of Connecticut are expected back in their old home in the near future.

Fred Lawrence and mother spent a few days the past week with relatives in Massachusetts.

C. M. Schoonmaker was in this place on Sunday.

Fred Lawrence called on Warren Lawrence in St. Josen on Monday evening.

Mrs. Martha Krom called on Mrs. Frank Coddington on Wednesday afternoon.

Mrs. Mary R. Krom, Mrs. Maud Harp and Warry A. Krom called on relatives here one night the past week.

SOUTH RONDOUT.

South Rondout, Nov. 23.—The leader for the Endeavor on Sunday night will be Mrs. Liberty Hyde. Topic, "For What I am Grateful." Ps. 24, 1-25. (Thanksgiving).

The ladies of the fancy booth would like to have everybody to donate something.

The Rev. Mr. and Mrs. George Mead attended the funeral of her brother, Richard Benedict, at Lagrangeville on Tuesday.

Mrs. David Blodgett of Kingston called on friends here on Tuesday.

Mr. and Mrs. Edwin Haines, Mr. and Mrs. Nathan Cole motored to Pittsfield, Mass., on Sunday to see their son, Hudson Cole, who is at Camp Ayers.

Mrs. Peter Dunn has returned home after spending some time with her husband in New York.

James Wesley, Jr., of Fort Slocum spent a couple of days with his parents, Mr. and Mrs. James Wesley.

Charles Lawler and his little nephew, Robert O'Neil, of Hoboken, are visiting his mother, Mrs. James Lawler, on Connelly Heights.

Miss Susie Avery was operated on in the Kingston City Hospital Wednesday for appendicitis.

Jeremiah Avery attended the funeral of his father, Martin Avery, at Ashokan on Thursday afternoon.

Mrs. Edwin Dunn is spending the week end with her parents, Mr. and Mrs. Henry Peters, in New York.

Nathan Cole is building a garage on his property. Edwin Haines is doing the carpenter work.

Poetry Comes High.

It is the height of luxury for a Japanese to be able to say that he is reading the words of a philosopher in the original manuscript; and he is willing to pay enormously for that satisfaction. Ancient scripts have risen remarkably in price during the last two years. It is nothing unusual these days for a wealthy collector to pay $30,000 for a little scrap of classic poetry.

JACK DE SAULLES.

"JACK" DE SAULLES SEES "MUMSY" ON TRIAL FOR MURDER.

Little Jack de Saulles, the innocent victim of the de Saulles shooting, on his way to the court house at Mineola, Long Island, where his mother, Mrs. Blanca de Saulles, the Chilean beauty, is on trial for the slaying of little Jack's father, John de Saulles, society man and clubman. The little fellow was carried to the court house in the arms of a deputy sheriff.

The Sandwich Man.

The name "sandwich man," as applied to the men who parade the streets between two boards, on which are advertisements, was first given to them by Dickens. Although it would appear that the custom originated in the nineteenth century, the profession was without a name until Dickens conceived the humorous title, which he first employed in his "Sketches by Boz."

She Understood.

It was Billy's duty to keep the wood box filled, which was anything but pleasant for him. "Mamma," said he, "somehow, I don't affectionate toward the wood pile."

Special Sale —ON— Oil Heaters

Just What You Need to Take the Chill off the Room

ECONOMICAL
ODORLESS
SMOKELESS

PRICES: $3.50 to $6.00

KAPLAN FURNITURE CO. Inc.

14 East Strand Open Evenings

Montour Garage Heaters
Economical Efficient and Durable
CANFIELD STOVE COMPANY
Strand and Ferry Sts., Rondout N. Y.

E. T. STELLE & SON

Children's Shoe Department

To sell Children's Shoes carries a responsibility to parents fully recognized by us. The importance of buying the proper shoes for children cannot be over estimated. If the growing child wears proper shoes there is no chance of having foot troubles. Proper shoes are built over orthopaedic, natural shape lasts that permit the growing foot to develop as nature intended.

Twenty-nine years of specialized thought are behind all our children's shoes, and the result is they may be relied upon to give the support to the growing foot where support is needed. All this has been accomplished without sacrificing anything in style. Stelles' Children's Shoes contain correct orthopaedic construction, coupled with style, comfort and best value service.

Children's Shoes $1.25 to $4.00 Pair

E. T. STELLE & SON

298 WALL ST., KINGSTON

CHUCK STEAK 14c per lb.

Home Pork
Pork Chops.....26c
Roast Pork.....26c
Stew Pork.....24c
Home Made Sausage..20c

Stew Beef 10-12-14c lb

Sirloin.....
Round.....
Porterhouse.....
Steaks 16c

BASCH BROS.
159 HASBROUCK AVE.
Wholesale and Retailers in
Poultry AND Meats
Pot Roast - - 14-16c lb.

Shoulders 24c
Beef Tongues 12c

Home Veal
Roast Veal.....18c.
Stew Veal.....18c
Veal Cutlets.....25c
Veal Chops.....22c

FRESH HAMBURGH 18c per lb.

KINGSTON OPERA HOUSE

TONIGHT.
7 15 and 9.
MARY MILES MINTER
—IN—
"Peggy Leads The Way"
How a hustling little Miss routed the "Sit and Sit Club" and put dad's grocery on a cash basis
Also Metro Drew Comedy
ADMISSION, 10c; WAR TAX, 1c.

OPERA HOUSE SATURDAY
2:30, 7:15 AND 9.
Earle Williams and Dorothy Kelly
—in—
The Maelstrom
What would you do if you fell in love with a girl and she seemed to encourage you, and you learned that she was the wife of a very notorious crook? See "The Maelstrom."
Also Bobby Donnelly
ADMISSION 10c; WAR TAX 1c.

Y. C. M. A.
Auditorium
AUDITORIUM SATURDAY, NOVEMBER 24
2.30, 7:15 and 9.
Virginia Pearson
—IN—
"WHEN FALSE TONGUES SPEAK"
Here is a mystery play that holds your attention and makes you wonder. It is a novel photo-drama and a woman's love is involved
ALSO PATHE CARTOON
ADMISSION, 10c; WAR TAX. 1c.

Kingston Opera House
FRIDAY, NOV. 30
ONE NIGHT ONLY
The Greatest Comedy Success In Years
GOOD! GRACIOUS!! ANNABELLE!!!
The Mystic Comedy Sensation, as presented one solid year at the Republic Theater, N. Y., with New York cast and production.
Hear "Annabelle" Sing "Your Eyes"
It Will Haunt and Charm You. There is Nothing Like it and Nothing "JUST AS GOOD."
Prices, 50c, 75c, $1.00, $1.50
Seat Sale Wednesday. Mail Orders Now.

BEST IN EVERYTHING
SPENCER'S BUSINESS SCHOOL
KINGSTON, N. Y.
SEND FOR CATALOG

PORT EWEN.

Port Ewen, Nov. 23.—Mr. and Mrs. Charles Atkins of West Park spent Wednesday with Mr. and Mrs. Louis Suffir on Bayard street.

Mr. and Mrs. Bartram Hotaling of Kingston attended the Reformed Church fair Wednesday evening.

Esopus Council, No. 42, Sons and Daughters of Liberty, will meet this evening at 7:30 o'clock in Spinneweber's Hall on Broadway. The councilor desires a large attendance as matters of importance are to be considered.

Mr. and Mrs. Charles Suffir, who have spent a week with Mr. and Mrs. Louis Suffir, on Bayard street, have returned to their home in Brooklyn.

Mr. and Mrs. Southard of Kingston have moved into the house of Mrs. Millard Eckert on Broadway.

Hope Lodge, No. 65, Knights of Pythias, will meet this evening at 7:30 in their castle hall on Broadway.

Miss Ola N. Short of Kingston attended the fair held in the Reformed Church Wednesday evening.

Miss Edith Lampman of Broadway has been called to Acra to care for her sick uncle.

Keep in mind the paper wedding at Pythian Hall this evening. Everyone invited. Admission 10 cents. Ice cream on sale after the wedding.

STONE RIDGE.

Stone Ridge, Nov. 22.—Basketball and dance in the Grange Hall Friday evening, November 23. First game of the season, between Stone Ridge and Ellenville. Music by Steve Miller's orchestra.

Red Cross meeting Friday afternoon in the Grange Hall.

A special service will be held in the M. E. Church on Sunday evening. Special music by the orchestra and choir. Song service from the new hymnal.

The Episcopal, Methodist and Reformed Churches will hold union Thanksgiving service in the Methodist Church on Thanksgiving morning at 10:30. The address will be delivered by the Rev. C. N. Stevens, pastor of the Reformed Church. A cordial invitation is extended to all to attend this service.

Progressive euchre in the Grange Hall on Thanksgiving night. Admission, which includes ice cream, cake and coffee, 25 cents. Game called at 8.30 p. m. Proceeds for the local Red Cross.

Don't forget that Wednesday, December 12, the C. E. Society of the Reformed Church will hold their annual sale of fancy and useful articles. In connection with this there is to be a prize speaking contest beginning at 8 p. m. Miss Margaret Bevier of Marbletown, Dr. George Nash of Hurley and John M. Schoonmaker of Accord will be the judges. Admission 10 cents.

A hard time social will be held in the M. E. Church on Tuesday evening, December 14. All are invited to attend. Bring your friends and have an evening of enjoyment.

This village extends its sympathy to the Rev. C. N. Stevens in the death of his father. Mr. Stevens, Sr., has been ailing for some time and the end came Sunday, November 18. The funeral was held at Gilboa on Wednesday.

QUARRYVILLE.

Quarryville, Nov. 22.—Charles Schoonmaker, one of our boys at Camp Dix, spent Sunday in town.

Samuel Teetsell, wife and daughter spent Sunday in Albany.

Ernest Van Steenburgh and wife, Arthur Magee and wife, S. W. Teetsell and wife, John Schaff and daughter, Lena, and Ezra Wolven attended the revival services at the Saugerties M. E. Church last Sunday evening.

The Rev. C. E. Metzger and family spent last Thursday evening at John Hallenbeck's.

Mr. and Mrs. Frank Van Valkenburg are visiting friends in Kingston.

The Rev. Francis Turrentine of Saugerties occupied the M. E. pulpit Sunday afternoon in the interest of the educational jubilee fund.

The man that wears the broadest smile in town is William Humphrey. It's a girl.

Mrs. Samuel Freligh and son, Elmer, formerly of this place, were in town Monday.

William Rightmyer has part of his house sided new. His brother, Levi, was the carpenter.

The sum of $109 was raised in this election district for the Y. M. C. A. war fund.

The Bald Eagle.

Our national bird, the bald eagle, wild in its native haunts, is so large, so majestic, and flies with an evidence of so enormous strength, that one is impressed with the thought that here is the king of birds. On one occasion while eating my lunch in the shade of a little bush on a Southern prairie, I saw one carry off a lamb, writes T. Gilbert Pearson of the Audubon society.

Children's Resistance.

Children's recuperative powers, generally speaking, are superior to those of older people. Proper rest and care will often ward off serious illness, but this requires care and insight on the part of the parents, as the children themselves are not apt to call attention to their condition until they become seriously ill.

Feast Ends the Case.

Labor disputes are often settled in China by a chamber of commerce, and after the award has been made all the parties concerned take part in a feast which is paid for by the side which has won the decision.

"Whys and Wherefores of Fall Spraying"
is the title of a booklet you should read now. Tells how by Fall spraying you can clean up the scale, eggs and larvae of insects, control apple canker, peach leaf curl and invigorate your trees with
"Soaboide"
The Modern Dormant Spray
It is more effective and economical than Lime-Sulfur. Never burns trees, foliage or buds. Come in and let us show you samples and hand you the booklet.
CANFIELD SUPPLY CO.
16-18 Strand 35-37 Perry St.
Kingston, N. Y.
(The Big Downtown Store.)

WALTER OSTRANDER—Who is He? The short, stout fellow, was for years with Sam Bernstein & Co.

IRA WOOLSEY—Who is He? The tall, smooth face fellow, was for years with Sam Bernstein & Co.

OSTRANDER & WOOLSEY

Head of Wall St. Next to Carls Dept. Store Kingston, N. Y.

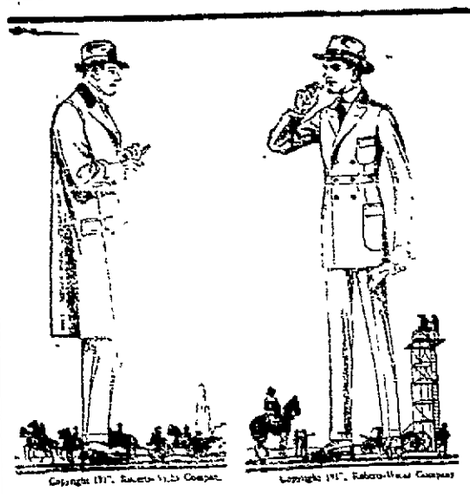

We Show many Suits and Overcoats on our two floors—many more than you think we have, and no old stock, always new stuff here.

$ 9.85	$18.00	$25.00
$12.85	$19.75	$28.00
$14.75	$22.50	$32.50

Stein Bloch Make, Post Graduate Make, Robert Wicks Make, Elk Brand Make, Michaels Stern Make, M. S. Make, Rochester Quality Make.

Boys' Wool Mackinaws $5.98
Heavy wool cloth, many patterns, worth $7.50 today. Ages 7 to 17.

Boys' Knicker Suits $6.85
Post Graduate make, big line of patterns, real high class suits. Ages 6 to 18.

Boys' Wool Knicker Pants $1.00
Good wool pants, bought last season, worth $1.25 today, also a corduroy here.

About 20 "one of a kind" Men's and Young Men's Suits $12.85
A few "one of a pattern" suits that were $15 and $18. We clean up our odd suits this way. They consist of blue serges, fancy mixtures, worsteds, belt models and plain styles

Belt All Around Trench Overcoats $18.00
A new lot, Elk Brand Make, very snappy, belt all around, many patterns, others at $19.75, $22.50, $25.

One Button Double Breasted Trench Suits at $22.50, $25.00
The Rochester Quality Make, very high class suits. This is a one-button double-breasted with belt and large military pockets.

Blue Flannel Belt All Around Suits $18.00, $22.50
Sold many this season, made with belt all around; will not wear glossy.

Men's Mackinaws $6.98
Heavy wool mackinaws, double breasted, with high collar; others at $5.98, $7.98, $9.85, $11.75.

One lot of Men's $2.00 Work Pants at $1.79
A special, good strong work pants, medium shade of gray; we have put them on sale at $1.79 Watch them go.

Heavy Wool Pants $2.98
Heavy wool cloth, gray or brown; about 30 pairs left; Wooster make; next lot will be $3.50.

"Hoag" Sweaters $3.98
This $3.98 sweater comes in gray, brown and green, have others at 98c, $1.98, $2.98, $4.98, $6.85, $7.85, $9.85.

Black Overcoat $22.50
Fine black kersey cloth, Michaels Stern make; the next lot will sell for $25; buy now.

"Roots" Underwear $1.25
"Roots" gray wool underwear, $1.25; also have others at $1.50, $1.75, $1.98, $2.45; underwear is going to be higher and scarce.

Men's Suits Made to Order $22.50
We make many suits to order; this is an all wool suit at $22.50; no trouble to fit others, at $25.00, $28.00, $32.50, $35.00.

Try Mother's Bread 3 Large Loaves for 25c

New Potatoes Peck 43c

Special at Lasher's
—FOR—
SATURDAY
No. 616 BROADWAY
Fresh Eggs, doz. 43c

Try Ward's Cake box - - - 10c
Try Ward's Biscuit 3 for - - 25c
Home Killed Chickens, lb. 23c

DUTCHESS CO. PORK, PORK. PORK.
Pure Pork Sausage.....28c
Fresh Hams.....28c
Loin Pork.....28c
Pork Chops.....28c
Belly Pork.....28c
Roast Pork.....28c
Salt Pork.....28c

VEAL, VEAL, VEAL.
Leg of Veal, whole.....18c
Loin Veal, whole.....18c
Veal Chops.....20c
Shoulder Veal.....16c
Stew Veal.....12½c
Veal Cutlets.....24c

STEAKS, STEAKS, STEAKS.
Best Porterhouse.....20c
Best Sirloin.....20c
Best Round.....24c
Best Chuck.....18c
Best Hamburg, the good kind, 22c

LAMB, LAMB, LAMB.
Leg Lamb.....25c
Hindquarter.....25c
Lamb Chops.....25c
Stew Lamb.....15c
Forequarter Lamb.....22c

ROAST, ROAST, ROAST.
Prime Rib Roast.....20c
Best Chuck Roast.....18c
Best Pot Roast.....18c
Top Sirloin Roast.....24c
Round Steak Roast.....24c

SMOKED MEATS, SMOKED MEATS.
Bacon, by strip.....40c
Bacon, sliced.....43c
California Hams.....24c
Regular Hams.....29c
Frankfurters.....26c
Cooked Ham.....45c
Mince Ham.....25c
Home Made Bologna.....14c
Fresh Made Liverwurst.....14c

Red Onions, Medium Size, 4 qts 15c
Large Skin Back Hams, whole or half.....27c
Fresh Beef Liver.....15c
Fresh Beef Hearts.....12½c
Compound Lard.....24c
Best Coffee.....30c
Royal Oleo Butter.....27c
Diamond A. Butter Oleo.....27c
New Cabbage, head.....3-4-5c
Sweet Oranges, 25 for.....25c
Sweet Potatoes, pk.....30c
Red Onions, bushel.....$1.75
20 Large Oranges for.....25c
Best Stew Beef.....14-16c
Spanish Onions, 2 for.....5c
Large Bunch Celery.....12½c
New Lemons, doz.....20c
New Carrots, pk.....30c
Strap Leaf Turnips, pk.....30c
No high prices at Lasher's Market, the poor man's friend.
Nothing but the best Western Steer Beef in this sale.
Red Onions, 4 qts for.....25c
Potatoes, bushel.....$1.65
Fresh Eggs, by case, doz.....40c

Tel. 774 P. A. LASHER Free Delivery

ONE CENT A WORD ADVS. BRING RESULTS

MERRITT'S
429 WASHINGTON AVE.
One Door from Hurley Avenue.
Free Delivery. 'Phone 1651
HARRY B. MERRITT
Manager.

Hind Quarter Beef for Family Use 16c per pound

Rib Roast.....14c lb
Porterhouse Steak.....14c lb
Sirloin Steak.....16c lb
Round Steak.....18c lb
Hamburg Steak.....14c lb
Flank Steak.....20c lb
Beef Liver.....18c lb
Stew Beef.....10c lb
Cross Rib Pot Roast.....20c lb
Rump Pot Roast.....16c lb
Chuck of Beef.....14c lb
Rump Corned Beef.....16c lb
Good Corned Beef.....12c lb
Fancy Killed Chickens.....28c lb

SMOKED MEATS
California Ham.....25c lb
Skin Back Hams.....30c lb
Bacon by Strip.....43c lb
Salt Mackerel.....12c lb
Stew Lamb.....2 lbs 25c

HOME PORK.
Leg Pork.....25c lb
Pork Chops.....26c lb
Belly Pork.....28c lb
Pork Sausage.....25c lb
Shoulder of Pork.....25c lb
Liverwurst.....16c lb
Salt Pork.....28c lb

HOME DRESSED VEAL.
Leg of Veal.....20c lb
Veal Chops.....20c lb
Stew Veal.....16c lb
Roast Veal.....20c lb
Home Bologna.....22c lb

HOME GROWN VEGETABLES
Large Grape Fruit.....3 for 25c
Potatoes, seconds.....$1.10 bu
Home Made Sauerkraut.....7c
Home Grown Potatoes, bu..$1.65
Red Onions, 2 bu. sack.....$2.00
Yellow Onions, bu.....$1.65
4 qts Sweets, large.....22c
Cabbage.....5c head
Lettuce.....6c head
Malaga Grapes.....10c lb
Cranberries.....10c lb
Pears.....50c peach basket
Oranges.....20 for 25c
Baldwin Apples, bbl.....$2.50
Greening Apples.....35c bsk.
Bulb Heads, lb.....25c
Celery.....5c stalk
Sweet Potatoes, pk.....25c
Weak Fish, dressed.....12c lb
Large Clams, doz.....25c
Beets.....85c bu.
Aunt Jemima Pancake Flour 13c
Ward's Bread, 4 loaves.....25c
Ward's Cakes.....11c
Oleo Butter, lb.....25c
Sure Rising Buckwheat, pkg..14c
Salt Herring, lb.....5c
Pig Hockies.....16c lb
Oysters.....12c doz
Head Cheese, lb.....16c
Oysters.....90c hundred
White Turnips.....85c bu
Rutabagas, bu.....$1
Lemons, doz.....25c

ROSE'S 73 Franklin Street

"Where Quality Counts"

SPECIALS FOR SATURDAY

Bridal Veil, White Sponge, Granite or Pillsbury's, 24½ lb., sack - $1.75
Gold Mine, 24½ lb., sack - - - $1.65
Davis' Baking Powder, full weight, 1 lb. can 15c
Fancy California Oranges, 15 for - 25c
Fine Grape Fruit, 4 for - - 25c
Condensed Milk, Star, Magnolia, Clover, can 16c
NuBrand Coffee, no advance, lb. - 20c
Uneeda Biscuit or Oysterettes, pkg. 6c

COCOA, CHOCOLATE

Pure Cocoa, in full pint jar 15c
Rose's Pure Cocoa, ½ lb can ...15c
Walter Baker's Cocoa, ½ lb can, 20c
Hershey's High Grade Cocoa, ½ lb can 17c
Walter Baker's Premium Chocolate, ½ lb cake 18c

CANNED PEAS

New Pack Elegant Sweet Wrinkled Tender Peas, can 15c

CORN

Fine Quality Maine Style can ..15c

STRING BEANS

New Pack Green or Wax, Red Ring Brand, fine quality, can 15c

HONEY.

Pure Honey, Fancy Dark, from Schoharie County, put up in 5 lb pails, special $1.00
Airline Honey, light strained, jar....13-28c

BUCKWHEAT FLOUR.

New Buckwheat lb . 7½c
Sure Rising Buckwheat, pkg 12½c, 19c, 32c
Aunt Jemima's Gold Medal, Colonial or Hecker's Buckwheat, 2 pkgs....25c

SOAPS

Lenox Soap 10 cakes 47c
Fairbank's Laundry Soap, 8 cks 25c
Star, Fels Naphtha, P. G. Naphtha or Ivory Soap, 10 cakes 58c

SYRUP

Domino, Pure Cane Sugar Syrup reg 15c size special 17c
Karo Syrup, can 14c
Pure Maple Syrup, 1 gal can $1 50

DRIED FRUITS

New Seeded Raisins pkg .. 13c
New California Prunes, lb ... 16c
Evaporated Peaches, lb 12½c
New Figs, pkg . . 10c
Citron Peel lb 30c
Lemon or Orange Peel, lb 24c

CEREALS.

Force, pkg 10c
Shredded Wheat, pkg 12c
Maple Flake pkg 10c
Puffed Rice, 2 pkgs 25c
Puffed Wheat 2 pkgs 25c
Quaker Hearts, pkg 10c
Quaker Oats, large pkg 25c
Kalston Breakfast Food pkg 20c

BAKING BEANS

Red Marrow, fine quality, 2 lbs. 25c

"QUALITY MEATS"

Home Dressed Chickens, lb.. .32c, 34c

HOME DRESSED VEAL.

Leg of Veal, whole, lb 29c
Loin of Veal whole, lb 29c
Roast Veal, lb 30c
Stew Veal, lb 24-26c
Veal Chops, lb 30-32c

HOME DRESSED PORK.

Leg of Pork, small, whole, lb ..28c
Roast Pork, rind on, lb.....27-29c
Pork Chops, rind on, lb 27-29c
Fresh Shoulders lb 27c
Home Made Headcheese, lb 25c
Home Made Sausage, lb.....30c
Spare Ribs, lb 30c

HOME DRESSED LAMB.

Leg of Lamb, lb 32c
Roast Lamb, lb 32c
Stew Lamb, lb 24c
Lamb Chops, lb 35-40c

PRIME WESTERN BEEF.

Rib Roast, lb 24-26c
Pot Roast, lb 22-24-26-28c
Stew Beef, lb .. 18-20c
Chuck Steak, lb 24c
Sirloin Steak, lb 26c
Porterhouse Steak, lb 26c

SMOKED MEATS.

Skinback Hams, small, lb . . 30c
California Hams, lb 23c
Rohe Bros Bacon by Strip, lb 42c
Home Made Bologna, lb 24c
Home Made Frankfurters, lb ..28c

BUTTER, EGGS, CHEESE.

Fresh Table Butter, lb 47c
Guaranteed Eggs, doz 45c
Fancy Cheese, lb 30c
Chili Cheese, pkg 10c
Pimento or Snappy Cheese, pkg 12c
Neufchatel Cheese, pkg 6c
Leider Kranz Cheese, pkg 20c
Downey's Delight, lb . 34c
Downey's Nut Oleo lb . . 32c
Royal Oleo, lb 28c
Crisco, can 29-43-85c

NEW NUTS.

New Mixed Nuts, lb 18c
English Walnuts, lb . 27c
New Brazils lb 15c
Soft Shell Almonds, lb 23c
New Filberts, lb 22c

PICKLES

New Dills, qt 15c
Sour Pickles doz 14c
Sweet Pickles, doz 12c

PLUM PUDDING.

R. R., 1 lb can 24c; No. 2 can . 45c

FRUITS AND VEGETABLES

Fancy Grapes, lb 10c
California Oranges, doz. 30c
Extra Large Grape Fruit, 3 for ..25c
Ripe Bananas, doz . . 25-30c
Fancy Cranberries qt 15c
Lemons doz 25c
Apples, peck 25-30c
Spinach, peck 25c
Fancy Cabbage, lb 2½c
Hubbard Squash, lb 2½c
Fresh Celery Hearts, bunch, 10c, 3 for ... 25c
Fancy Lettuce, head 10c
Turnips, 4 qts 15c
Carrots, 4 qts 15c
Beets, 4 qts . .. .15c
Sweet Potatoes, 4 qts . 20c
Red or Yellow Onions pk 50c
Spanish Onions, lb 7c

United States Food Administration License No. G 10481

GRAND UNION TEA CO.

QUALITY FIRST

Phone 896-W. Opp. Woolworth's 318 Wall Street

EVERY DAY PRICES

Gold Medal Flour, 1-4 bbl. - $3.40
Whole Wheat Flour, sack - 34c
Best Creamery Butter, lb. - - - 49c
Pure Lard, lb. - - - - - - - - 30c
Compound for Shortening - 24c
Sawtay for Shortening - - - - 34c
Best Cheese, lb. - - - - - 29c

MULLER'S

Macaroni, Spaghetti or Noodles, pkg. 10c

MILK.

Star, Clover or Lion, can 16c
Borden's Evaporated, tall can, 12½c
Borden's Evaporated, small can . 6c

CEREALS.

Shredded Wheat, pkg. 12c
Post Toasties, pkg. 9c
Mother's or Quaker Oats, pkg. ...9c
Corn Flakes, 3 pkgs. 21c
Farina, pkg 12c
Grumbles, pkg 10c
New Rolled Oats, lb 7c
New Yellow Corn Meal, lb 7c

CANNED MEATS AND FISH.

Alaska Red Salmon, can 18-24c
Gorton's Grey Fish, can 12c
Lobster, can 18-47c
Kippered Herring, can ...12-15-20c
Tuna Fish, can 20-30c
Salmon Pink, tall can 19c
Gorton's Codfish, pkg. 23c
Mackerel, kit 95c
Imported Sardines, can ...15-18-23c
Armour's Potted Meat, can 5c
Armour's Potted Ham, can 10c
Armour's Veal Loaf, can 20c
Sunshine Lemon Snaps. Lunch Biscuit, Takomas, Grahams, all ..6c
Large Assortment of Sunshine Bulk Goods.
Coffee, lb.....21-25-28-30-32-35-38c
Try a pound of our Angel Brand at 35c. It goes about twice as far as the cheaper grades. All next week a large size sheet iron roaster given with one pound G. U. Baking Powder
Ward's Fine Cakes, all kinds, fresh daily, each 12c
Ward's Tip-Top Bread....10-12-15c

MISCELLANEOUS.

Jello all flavors 9c
Imported Lentils, can 7c
Stove Polish, can 5-8c
Shoe Polish, black or tan 8c
Campbell's Soups, all kinds 10c
Magic Yeast, each 4c
Van's No-Rub, pkg. 8c
New Lima Beans, lb 18c
New Kidney Beans, lb. 18c
Yellow Split Peas, lb 13c
Evaporated Peaches, lb 17c
Citron Peel, lb 18c
Tomatoes, can 13c
Pure Olives, can 10c
Asparagus Tips, can 15-21c
New Peas, can 14c
Newbrand Corn, can 15c
Hawaiian Pineapples, can..... 21c
Pears, can 15-17c
Cherries, large can 23c
Richards and Robbins Plum Pudding, can 24c
Spinach, can 17c
None-Such Mince Meat, pkg.....10c
New Prunes, lb. 15c
Instant Tapioca 10c
Stuffed Olives, bot. 14c
Queen Olives, bot 23c
Marmalade, jar 9c
Pure Horse Radish, bot. 10c

ELLENVILLE.

Ellenville, Nov. 23.—The Ellenville Music Club, of which Mrs. Henry Horton is the very efficient president, held its first meeting of the winter season at the home of Mrs. William D. Cunningham on Maple avenue Thursday evening. The program showed careful preparation, and was a credit to those who contributed toward making it a success. A pleasing innovation was the fifteen minute preliminary to the regular program, devoted to sight reading of music. This instruction will be continued throughout the year in sight reading and harmony under the capable supervision of Mrs Edward B. Kimble, who has devoted much time to the study of the subject and who has been unusually successful in teaching it. Thursday evening at 7:30 o'clock Hostess, Mrs Cunningham Program: General Outline of Study for the year by the very efficient vice president, Miss A Eliza Cox Fifteen minutes' instruction in sight reading, Mrs. Kimble. Italian operas, beginning with Rosinni Famous composers of Italian operas and noted Italian singers, Mrs. George M. Beebe Overture, William Tell (Rossini), (1792-1868) piano, eight hands, Mrs Cunningham, Miss Barbara Devo, Mrs John H. Divine and Mrs George F Wilklow Lucia, Donizetti (1797-1848) Vocal duet, Misses Carolyn Clark and Carrie Dovle. Rigoletto (quartet) Verdi 1813-1901 Piano solo, Miss Deyo Rigoletto, "La Donna Mobile," Verdi. Vocal solo, Mrs. John W. Rapp. Il Trovatore Fantasie, Verdi Piano solo, Miss Josephine Carver Cavalleria Rusticana Mascagani. Violin and piano solo, Mrs. Richard Elting and Miss Gray Il Trovatore 'Home to the Mountains' Vocal duet, Misses Virginia and Pauline Taylor America

The town of Wawarsing committee for the Y. M. C. A. national fund met Monday evening and the following permanent officers were elected: President, C. D Divine vice president, E A Smiley, secretary, John A Tice; treasurer, William S Doyle. The president named captains for the several districts of the town and they in turn chose their teams and captains and teams have been all the week soliciting from the townspeople, who are responding and all returns are to be reported at a meeting Saturday evening Rev W S. Maines stated that a concert had been arranged to be held in the Reformed Church on Sunday afternoon in the interest of the fund Everybody regardless of church affiliation is invited to attend and an offering will be taken The following program as arranged will be given. Organ Prelude Mrs L B. Tenney Address Rev W S Maines Vocal Solo—Lord We Pray Thee... Miss Evelyn B Bailey. Vocal Solo—Sweet Spirit Hear My Prayer... . . Mrs Maines Cello Solo—Russisches Lied ..... Mr Rosenthal [illegible] Miss Bailey and Mr Gould. Organ Solo—Largo . Dvorak Miss Hobson Vocal Solo—Consider Thou Me.... Miss Demorest Offertory Mrs Tenney Vocal Solo—Abide With Me ..... Mrs John W. Rapp. Organ Solo—Offertoire in A Flat . Mr. Campbell Vocal Solo—Be Merciful Unto Me O God Mrs Kimble Vocal Duet—Vesper Hour . . Misses Virginia and Pauline Taylor America .Congregation

Manager Weiss has kindly turned over Masonic Theater for the Y. M C A this evening There will be two shows and the great feature picture, Castles for Two, with the popular Marie Doro in the stellar role, will be shown Mayor Canfield and County Judge Jenkins and other prominent speakers are expected to be present and make short addresses in the interest of the Y. M. C A. campaign fund

Automatic.

The youngster was trying to tell a story, and he was making a sad mess of it. He lost the thread of his discourse because he was looking out of the window at a couple of kids on the other side of the street. His mother called him to attention.

"Look here, Walter," she commanded. "You must keep your mind on what you are talking about if you expect anybody to listen to you. It is impossible to talk about one thing and think about something else."

"No it isn't," contradicted Walter. "When I'm sayin' my prayers, I c'n think about anything I want to, an' never stop prayin'."

A lot of prayers are put up that way.

GOOD IMITATION

Maggie Lady-Bug—I hear you were on a regular toot last night!

Willie Love-Bug—Yes, I was. I slept in a garage on an automobile horn.

Always Plenty Left.

"A good disposition," said Uncle Eben, "beats money. De more you hands happiness around, de more you has left foh yohself."

LISTENING TO DRUM CORPS.

"It is just like listening to a drum corps when you come to bat with Ray Schalk catching," writes Oscar Vitt. "He is always whistling. He uses a trill note and occasionally bursts into song. A batter has to be on his guard all the time to keep his mind on the game, for this boy Schalk is always chatting or doing something behind the bat. I cannot figure how he manages to keep it up, for he works it on every batter throughout the game."

MAKES LONG BALK LINE RUN

Ora Morningstar Performs Unusual Feat in Contest at Detroit—Beats Hoppe's Record.

Ora C. Morningstar, the latest addition to Detroit's select family of billiard stars, gave another demonstration of his worth as a balk-liner extraordinary when he showed a run of 348 against one of Michigan's leading amateurs.

The match was to have a 300-point affair and Morningstar, in his third inning, continued to play until he missed on a difficult one-cushion across the table. In his effort to drive the object ball down the table and back again into position, which complicated the shot,

Ora Morningstar.

a kiss from the object ball on its return robbed him of the count by a narrow margin.

However, he ran 488 points in three innings, showing runs of 40 and 100 in his first two times at the table, and averaging 162 2-3. This run is better than the best ever recorded in any match in this state Hoppe's 257 being the previous record in Michigan.

MITCHELL MAY HAVE ERRED

Cub Manager May Have Passed Up Star When He Let Reuther— He Is Hard Hitter.

It may be that coming events will stamp Fred Mitchell as having passed up a trick. He cut Dutch Reuther away from the Cub payroll and the southpaw hitting pitcher became a member of Christy Mathewson's marvelous Reds. Reuther was doing fair pitching for the Cubs and his ability to be stationed most anywhere as a utility player makes him doubly valuable. He is one of the best hitting-pitchers in the big league.

NICHOLLS RESIGNS AS "PRO"

Gives Up Professional Golf to Enter Business—Expects His Release December 1.

Gil Nicholls announces that he has decided to give up professional golf and enter business. He said he had sent his resignation as pro to the Great Neck Golf club and expected to be released from his duties there on December 1.

Sharpe in Service.

Chester J. Sharpe, former Western high school athlete and Virginia Polytechnic football player, is on his way to San Antonio, Tex., to join the flying school corps. Sharpe recently passed his examinations for the aviation service.

Gharrity Has Confidence.

Manager Mike Gharrity of the Portland team of the Eastern league, believes baseball will pay next season. He is trying to buy the Portland club's franchise.

Is Champion Woman Shot.

Mrs. L. G. Vogel of St. Louis, who broke 88 out of 100 targets in the Grand American shoot in Chicago recently, is considered the champion woman trap shot of the country.

What Giants Discovered.

If Cicotte has an illegal delivery, we have not discovered it," said Captain Herzog of the Giants. "What we have discovered is unusual control and a variety of pitches."

Kansas City Has Hunch.

In Kansas City they have a hunch that the American league plans to embrace that town next year.

New Pencil Holder.

For persons using pencils almost continuously a clip has been invented to hold one on the back of the left hand momentarily when the right hand is occupied for other work.

Carl Millinery Department

A TIMELY MID-SEASON OFFER IN NEWEST ARRIVALS

As quickly as the new styles are introduced and their correctness assured they are placed on sale here at lowest prices.

Satin and Fur Trimmed Hats
In cherry, taupe, sand, black and brown, edged with mole skin and beaver
$2.97 and $3.97

Brocaded Satin Hats
Velvet Facings
Gold and black, turquoise, rose, cherry and black
$3.50 to $4.97

Satin Top Hats
All the Latest
Colors, edged with plush
$1.97 and $2.50

Hatters' Plush Sailors
Value up to $9 50, all go at
$3.95

Lyons Silk Velvet Trimmed Hats
Some gold lace brims. Values up to $7.50, all go at
$3.95

Velour Felts
All colors, values up to $3.97, all go at
$1.00

CHILDREN'S HATS
Including TAMS, Dress Hats, Velvet and Silk. Special - - - - - - - - - 97c

Knitted Caps and Scarfs, - - - - - - $1.00 to $3.50 set
Infants' Sweater Suits - - - - - - - - - - - $5.50
Infants' Wool Leggins and Caps - - - - - 25c to $1.97

NORTH FRONT ST., HEAD OF WALL

Nurses and Teachers Working Out New-Idea School

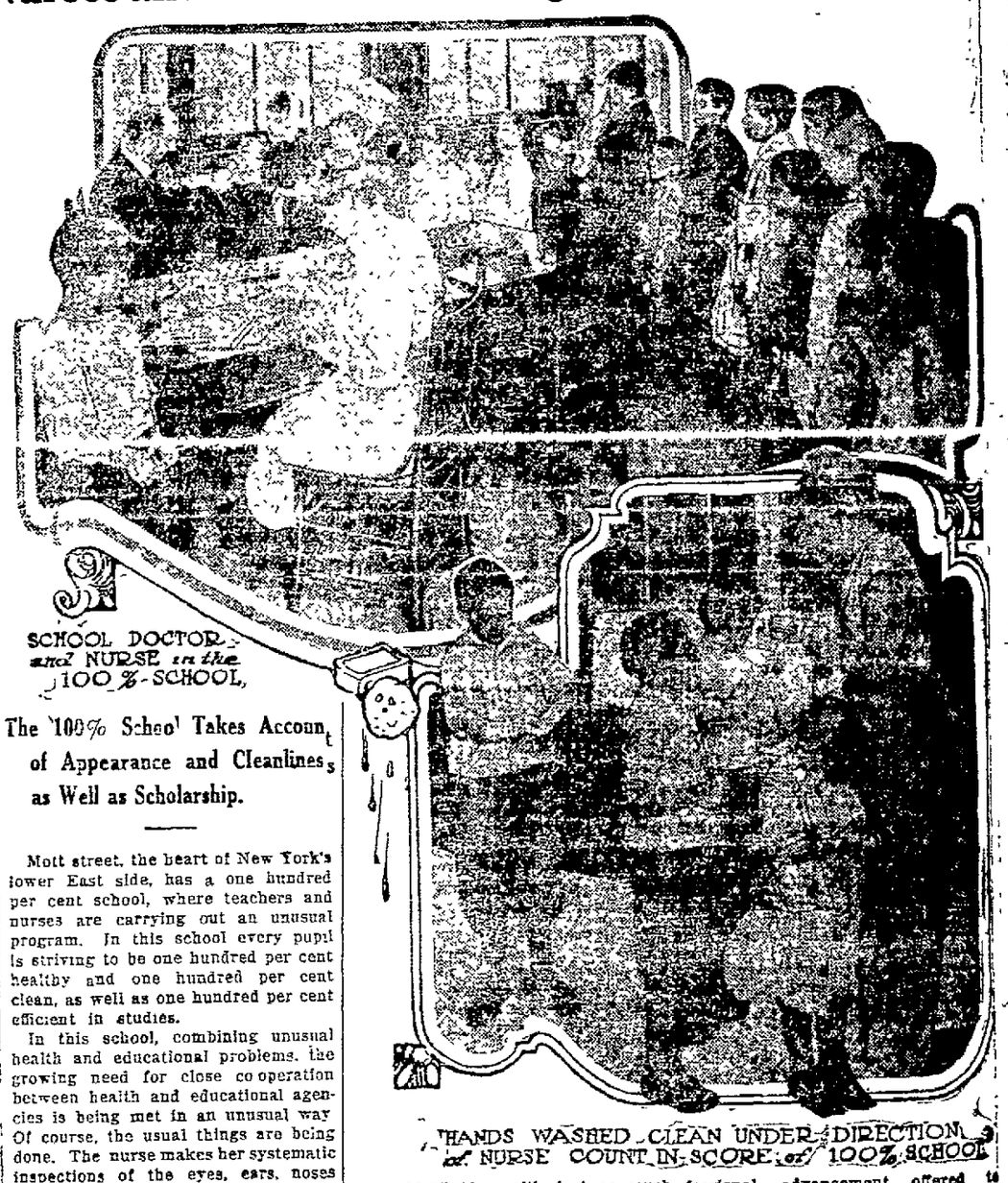

The 100% School Takes Account of Appearance and Cleanliness as Well as Scholarship.

Mott street, the heart of New York's lower East side, has a one hundred per cent school, where teachers and nurses are carrying out an unusual program. In this school every pupil is striving to be one hundred per cent healthy and one hundred per cent clean, as well as one hundred per cent efficient in studies.

In this school, combining unusual health and educational problems, the growing need for close co operation between health and educational agencies is being met in an unusual way Of course, the usual things are being done. The nurse makes her systematic inspections of the eyes, ears, noses and throats, and, under the direction of the school physician, guards against infectious diseases. The teacher instructs the classes in the regular school curriculum and talks unendingly about cleanliness and appearance

These are usual things in all up-to-date school systems. School nurses have done them for years and modern training schools for nurses are more and more awakening to the need for instruction and practice in this growingly important phase of nursing.

But the "100% School" has something additional. It has school spirit. The pupils from this cosmopolitan neighborhood are being merged into a team. They are working for the "100%" idea with just as much ardor as a college ever worked for the success of a team.

These public health nurses and public school teachers are working out a new kind of an educational melting pot. They are giving point to the arguments of the health agencies of the country that our public health work must not be crippled by the demands of war upon our supply of physicians and nurses. The effect of their work will be seen in decreased exemptions for physical unfitness if we are ever again compelled to raise a draft army.

They are also showing in a new way and with new emphasis the opportunity for public service and professional advancement offered to educated young women by the profession of nursing.

The nurse, when she takes the place of the teacher and puts the children through a catechism of hygiene:—"How many have had a bath today?" "How many have brushed their teeth?" "How many have on neck ties?" "How many have shoe shines?" "When did you get a hair cut last?" realizes, as she has never realized before, how vastly important to the nation are these personal inquiries. The same things are being asked in every military training camp in the country—in a different way perhaps—yet with the same purpose and result.

All in the Family.

Ethel—"Why did you take off your hat to that girl? You don't know her, do you?" Frank—"No—er—but my brother does, and this is his hat."—Puck.

SUPREME COURT, ULSTER COUNTY —Melissa Kay, plaintiff, against Charles K Thompson and Margaret Thompson, his wife, Mary Thompson, widow of Peter C. Thompson, deceased; Max Schlitz; Jacob Spitzer, individually and as "trustee;" Peter Klein, individually and as "trustee," and "Mary" Klein, his wife, the name "Mary" being fictitious, the real first name of said defendant being unknown to plaintiff, Gustave Volker; Mary Dresson; William H. Fischer, Charles F. Diefenthaler; Theodore O Rudenbach; E Edward Diefenthaler, Otto Schleicher and Amanda Schleicher, defendants.

Pursuant to and by virtue of a judgment of foreclosure and sale duly granted in the above entitled action on the 10th day of November, 1917, and duly filed and entered in the office of the clerk of the county of Ulster on the 10th day of November 1917, I, the undersigned, the referee in said judgment named, will sell at public auction on the 5th day of January, 1918, at twelve o'clock noon of that day at the front door of the court house in the city of Kingston, N. Y., the premises directed by said judgment to be sold and herein described as follows:

All that certain farm, piece or parcel of land situate, lying and being in the town of Esopus, county of Ulster and state of New York, bounded and described as follows: North by the lands late of Jonas Freer, now of Joshua Schoonmaker and heirs of Joseph Quick, deceased, and the public highway leading from Elmore's Corners to New Paltz village, also by lands conveyed to Maria Tripp January 1st, 1856 by George T Pierce, recorded in Ulster county clerk's office February 22nd, 1856, in Book 95 of Deeds at page 346, etc; on the south and west by lands formerly of Eleanor Gidney containing all to said bounds excepting and reserving out of the same, the northeast part thereof bounded generally as follows: Beginning at an elm tree on the east line of the farm bought of George T. Pierce and at the northeast corner of the premises intended to be conveyed hereby and being about 14 rods and 6 feet northerly of the pine tree standing at the southwest corner of the parallelogram piece of said Pierce's land numbered on a map now in possession of said Tripp as No. 23, thence running in a westerly course about 23 rods and 5 feet to a chestnut tree standing in or near the line of said Quick's lane to the public highway aforesaid; thence along the same to said Tripp Pierce farm, thence southerly along the west line of said Pierce farm and the lots sold to said elm tree the place of beginning, containing all within the said bounds. The property hereby intended to be conveyed being the southerly and larger portion of the farm conveyed to said Tripp by Eliza Ann Auchmoody by deed dated March 2nd, 1864, as per record in the Ulster county clerk's office April 2nd, 1864 in Book of Deeds 129 at page 181, etc., as will more fully appear and to which reference is hereby made, there being by estimation about eighty-four acres of land being conveyed.

Dated, Kingston, N. Y., November 13, 1917.

JOSEPH M. FOWLER, Referee.

A. S. EMELER, Attorney for Plaintiff, Walden, N. Y.

NOTICE TO CREDITORS.—In pursuance of an order of Hon. Walter N. Gill, surrogate of Ulster county, notice is hereby given, according to law, to all persons having claims against Eli Cortes, late of the town of Wawarsing, county of Ulster, deceased, intestate, to present the same with the vouchers in support thereof, to the undersigned, Minnie Fater and Josephine Old, the administratrices of the estate of said deceased, at their place of residence, in the said village of Ellenville, N. Y., on or before the 1st day of June, 1918.

Dated, November 22, 1917.

MINNIE FATER, JOSEPHINE OLD, Administratrices of the goods, chattels and credits which were of Eli Cortes, deceased.

Raymond G. Cox, Attorney, Ellenville, N. Y.

CLASSIFIED ADVERTISEMENTS

One Cent a Word

Classified advertisements in this department will be inserted at the uniform price of one cent per word for each insertion. No advertisement less than 15 cents. If inserted but once. Orders may be left at our main office, 20 Ferry St., or at our branch office, 308 Fair St. Also at the following places:

R. D. DULIN, 390 Broadway.
EDWARD MCWALLY, 369 Broadway.
WM. O'REILLY, 390 Broadway.
C. STRUBEL, 710 Broadway.

For the convenience of out-of-town advertisers, orders will be accepted at the following places:

CHARLES W. CARD, Port Ewen, N. Y.
WM. CONNOR, Rosendale, N. Y.
W. H. HILLIER, Tuckahoe, N. Y.
WM. MCCULLEN, Highland, N. Y.
S. VAN STEENBERG, Saugerties, N. Y.
W. VOLKENINDER, Rhinebeck, N. Y.
A. D. WINNE, Athens, N. Y.

One Cent Per Word

No Advertisement Less Than 15 Cents.

FOR SALE.

FOR SALE.—Chevrolet car, 1916 model, 5 passenger, in very good condition, also Buick Roadster. A. Vogt's Fireproof Garage, Saugerties, N. Y.

FOR SALE.—Five room bungalow; hard wood trim; $1,400. Address "L." Downtown Freeman.

FOR SALE.—Horse. Edward Brodsky, R. F. D. No. 1, Box 190, city.

FOR SALE.—Coal screenings; 2 carloads at $2 per net ton f. o. b. cars, Kingston, N. Y.; good to mix with soft coal or suitable in the manufacture of brick. Warren E. Deyo, Wallkill, N. Y.

FOR SALE.—Household effects, living room suite, stair carpet, white enameled ice box, new linoleum, rugs, swing, hammocks, etc.; everything practically new. Morgan, 16 Van Gasbeck St.

FOR SALE.—One 40 horse power tubular boiler, tested to carry 100 pounds steam pressure. Inquire at 112 North Front St., Kingston, N. Y.

FOR SALE.—Heifer. 63 Mary's Ave.

FOR SALE.—Rose Comb R. I. Red cockerels, Carver's strain. 94 Hurley Ave.

FOR SALE.—Fifty fine S. C. White Leghorn roosters, from chicks bought of The Everlay Farm, Massachusetts. J. H. Save, West Hurley.

FOR SALE.—Reo touring car, good condition; reasonable. 'Phone 1622.

FOR SALE.—50 head of horses; auction every Wednesday. 2 pair mules, weighing 2,100 pounds. Basch & Shapiro, 10 Ann St., Kingston, N. Y.

FOR SALE.—1917 Dodge touring car. Van's Garage, 531 Broadway.

FOR SALE.—I have the largest stock of second hand stoves, furniture also bought and sold. M. Kaplan, 66 North Front St 'Phone 1210-R.

FOR SALE.—Bait fish. Rear of Turck's mill. Fred Longtos.

FOR SALE.—7-passenger touring car, at a sacrifice; also Ford truck and Paige roadster. Stryker & Youmans.

FOR SALE.—Bait fish; shiners. Inquire chain ferry.

FOR SALE.—12,000 ft. of logs. Mrs. Chas. DeWitt, Whitepoint.

FOR SALE.—Photo supplies, films, Photos, camera, printing paper, etc. O'Reilly's, 530 Broadway.

FEMALE HELP WANTED.

WANTED.—OPERATORS ON TWO-NEEDLE MACHINE. B. JACOBSON & SONS, SHIRT FACTORY, CORNELL ST. AND SMITH AVE.

WANTED.—Experienced cuff girl, (cuffs matched and trimmed and sleeves also trimmed), experienced sleeving-in girl and sleeve facer; good steady work. Tomasian Shirt Factory, 42 Thomas St.

OPERATORS, EXPERIENCED ON JOINERS. FULLER'S SHIRT FACTORY, PINE GROVE AVE.

WANTED.—Two competent maids, one as cook and laundress, $35 a month; the other as nurse for two small children, at $25; must have excellent references. Address full particulars to "C." Kingston Freeman.

WANTED.—Girl for general housework. Box 727, Uptown Station.

WANTED.—Operator for Union Button Machine; beginners paid while learning. Millen, Aikenhead & Co., Greenkill Ave.

MISCELLANEOUS.

EXPERT piano tuning; $1.50. Marthia, 156 Prospect St. 'Phone 1847-W.

WE guarantee our developing and printing work. Bring in your films, plates and printing. Prompt one day service. O'Reilly's, 530 Broadway.

FURNITURE storage; best in city. Harry P. Carr. 'Phone 1178-J, 5-29.

ORDER your personal engraved Xmas cards now. Samples ready for your inspection. E. Winter's Sons, John St. Open evenings.

CHIROPODIST: Bunions, ingrowing nails, and corns treated. Dr. N. Interrante, 734 Broadway. 'Phone 1995-J.

SERVE your country by learning stenography at Moran Business School, Fair and Main Sts. Enter day or evening school now.

MALE HELP WANTED.

WANTED.—First class bookkeeper; also an assistant; must be willing to leave town, if necessary; good chance for advancement. State age, experience and salary expected. Address "Bookkeeper," Uptown Freeman.

WANTED.—Bell boy. Apply Eagle Hotel.

WANTED.—BOY TO TAKE OUT TURNING AND MAKE HIMSELF GENERALLY USEFUL; OPPORTUNITY FOR ADVANCEMENT TO THE RIGHT PARTY. APPLY COLUMBIA SHIRT CO., O'NEIL ST.

WANTED.

WANTED.—Boarders; desirable location, pleasant rooms. 16 Oak St.

WANTED.—National Cash Registers; state lowest prices for spot cash; give numbers and full description. Address Ganger, 1476 Broadway, New York.

WANTED.—Highest prices paid for old and might clothes, at 311 Fair St. 'Phone 1060-W.

WANTED.—Catholic, to devote a few hours each day to special outside work; permanent position. R. B., Box 1077, New York.

WANTED.—Colonies of bees, within 15 miles of Kingston. Stringham, Glen Cove, N. Y.

WANTED.—Horse, sound and gentle, to weigh 1,400 to 1,500 pounds. Inquire Central P. O. Box 336.

WANTED.—300 cords of wood; also wood ashes for sale. H. Clearwater, 208 Greenkill Ave.

POSITION WANTED.

EXPERIENCED chauffeur desires position. Sober and reliable. Address "Chauffeur" c/o Freeman.

SHERMAN BARLEY IS NO SLACKER

His Notification Card Was Dated Wrong by the Local Board, so he Came Too Late to Go to Camp.

Sherman Barley of Kyserike, one of the drafted men assigned to go to Camp Dix this morning by the Local Board of Division No. 2, failed to appear either Thursday night or this morning and an alternate was sent in his place. Mr. Barley heard today that he was supposed to be a slacker and hastened to the city in the hope of arriving in time to go with the rest of the men, but was too late. His notification card, which he brought with him, directed him to report on November 29 instead of November 23, as it should. The error was made by the Local Board and in no way reflects on Mr. Barley, who the members of the board say, is no slacker or shirker, but willing and ready to do his duty.

SOCIETY NOTES.

Mrs. Percy Deyo delightfully entertained at luncheon on Friday in honor of Mrs. Bert Ahearn of Washington, formerly of Kingston.

Court Santa Maria, Daughters of Isabella, held a meeting Thursday evening in their rooms which was in reality a surprise party in honor of Mrs. Elizabeth V. Leary's appointment of district deputy. The grand regent, Miss Winifred Sullivan, welcomed the new deputy and spoke of the honor it brought to the Kingston Court, as well as to one of its popular members. Miss Sullivan then presented a handsome bouquet of chrysanthemums to the newly made deputy, who in a few well chosen words thanked the court for its expression of loyalty and good will. The members spent a most delightful evening under the direction of the lecturer, Mrs. Margaret Reynolds.

Votee-Shaub.

Harry Votee of Kingston, and Miss Maud Shaub of Palenville, were married at the First Baptist parsonage in Catskill Wednesday afternoon by the Rev. E. J. W. Burston.

Chicago Grain Market.

By Telegraph to The Freeman.

Chicago, Nov. 23.—Corn closed ⅛ to 1⅛ higher and oats were 1⅛ to 1⅝ cents higher today.

Closing Prices.

Corn—Dec., $1.24⅝; Jan., $1.22 to $1.21⅞; May, $1.19⅜ to ¼.

Oats—Dec., 70⅛ to 69⅞; May, 69½ to ⅜.

One Cent Per Word

No Advertisement Less Than 15 Cents.

LOST.

LOST.—Diamond and platinum pendant earrings. Reward. Mrs. John N. Cordts, Lindsley Ave. No questions asked.

LOST.—Pocketbook, containing sum of money and key, between 213 Abeel St. and Broadway. Return to Block's factory. Reward.

LOST.—bag of new tire chains. Reward. Stuyvesant Garage.

LOST.—Small brindle Boston bull dog. 'Phone 76 or 525. Reward.

LOST OR STOLEN.—Bank book No. 35,772, of the Rondout Savings Bank; payment stopped. If found, return to bank, 20 Ferry St. All persons are cautioned not to purchase or negotiate same.

TO LET.

TO LET.—Offices and apartments. J. DePuy Hasbrouck, 240 Fair St.

TO LET.—6 room flat. 'Phone 1093-W. or 1002-J.

TO LET.—7 room apartment; improvements; 73 Franklin St. E. C. Van Densen. 'Phone 1612-J.

TO LET.—4 furnished or unfurnished rooms; improvements. 332 Prospect St.

TO LET.—Cottage, 16 Ora Place. Wm. D. Brinnier.

TO LET.—6 rooms, modern improvements, $15; 5 rooms and bath, $14; offices to let, $8, $10 and $12. Apply to I. Paradies, 19 Railroad Ave. 'Phone 1247.

TO LET.—4 rooms, modern improvements. 178 Green.

TO LET.—8 rooms house, 365 Broadway, with all improvements; gas and electric lights and hot water heat. Inquire 364 Broadway.

TO LET.—5 room flat; toilet, gas and water. 58 Downs St. 'Phone 1737-W.

TO LET.—Rooms; 136 Prospect St. Apply 142 Clinton Ave.

WANTED.—To rent or lease, small farm, short distance out. Address "Responsible" Freeman Office.

TO LET.—Flat. 123 Clinton Ave.

TO LET.—House, furnished, with all modern improvements. 'Phone 765-M.

TO LET.—5 rooms, 75 Hudson St., with water. Inquire 356 Albany Ave. 'Phone 1133-J.

TO LET.—4 rooms. 55 West O'Reilly St.

TO LET.—Lower part private house, West Chester St.; four rooms, all improvements. 'Phone 343.

TO LET.—Flat, Delevan House, $10 per month. Inquire 150 Fair St.

TO LET.—5-room flat; St. James St. N. D. J. Murphy.

TO LET.—Apartments, 75 Abeel St., 80 Hone St.; house, 85 East Union St. and 216 Delaware Ave. Estate of John N. Cordts.

FOR RENT.—Furnished 5 room flat; all improvements; uptown section; very cheap. "J." Uptown Freeman.

FURNISHED ROOMS.

FURNISHED room, single or housekeeping apartment. 'Phone 1117. Apply 179 Wall St., or 40 Cedar St.

LARGE room and board, in private family, near high school, select neighborhood; reasonable. P. O. Box 304. 'Phone 1622.

DESIRABLE room, with board. 130 Fair St.

FURNISHED ROOMS.—112 Hone St.

FURNISHED rooms, uptown. 'Phone 1893-M.

FURNISHED rooms, for light housekeeping. 80 Downs St.

FURNISHED rooms. 84 Clinton Ave.

TWO rooms and kitchenette. Frederick C. Winters, 232 Clinton Ave.

SECOND BIG SEND-OFF FOR THE CONSCRIPTS

(Continued from Page 1.)

when his name was called, and it was thought that this man would show up before it was time to entrain.

As the men answered to their names they were each given an American flag and a big paper of tobacco. The tobacco was donated by the E. Mullen Tobacco Company.

Men Fall in Line.

It took but a few minutes to call the roll, and shortly after eight o'clock the men fell in line and marched to the corner of Main and Fair streets, where the big parade was forming.

Some of the men were whistling and others were humming "Over There." This whistling seemed to be contagious and soon the tune of "Over There" was being whistled and hummed by hundreds of the spectators.

Relatives and friends gathered around the men and stayed as closely to them as possible until the signal was given for the big parade to move.

Negroes Are Called.

Among the men called in Division No. 2 were many negroes, and these men seemed anxious and willing to go. They were shown the same respect as the white men were and no race lines were drawn.

One negro seemed more than happy. He was dressed in "Sunday best" and his jokes and funny sallies kept the rest of the men in hearty laughter.

"If one of those German bullets hits me in the head it is going to bounce right off," said this negro. "I don't need one of those helmets, boys, for my cranium is thicker than the steel in the helmets."

Folks Out Early.

Long before the time of the formation of the parade the streets uptown were crowded with relatives and friends of the boys, and Kingstonians and many persons from out of town, who gathered to do honor to the boys.

On the Way to Camp.

Dr. Samuel Stern, of the Local Board, accompanied the men as far as Highland. He left them cheerful and bent on having a good time on their way to camp, where, if the plans of the Ulster County Home Defense Committee do not fail they will find an unexpected welcome awaiting them in the form of a much better supper than was served to the second increment eight weeks ago.

Reception at Napanoch.

A reception was tendered the boys from the third district who left Napanoch this morning, at the M. E. Church Thursday evening. There was a very hearty demonstration given and a splendid attendance from all nearby towns at Napanoch. There was a short parade, consisting of the Honor Men Drum Corps and societies which formed on the square and at the church, the following program as arranged, given:

Orchestra.
Chorus—"America."
Invocation—Rev. H. H. Climmons.
Orchestra.
Address—Hon. G. D. B. Hasbrouck.
Orchestra.
Presentation of Kits—Major Dwight Divine.
Orchestra.
Chorus—"Star Spangled Banner."

ABOUT THE FOLKS.

Frank Bunten of 38 Howland avenue is improving after his operation at the Benedictine Sanitarium, under the care of Dr. Van Wagenen.

Hewitt V Barth, clerk in the car accountant's office of the U. & D. R. R., underwent an operation Thursday at his home on Brewster street.

Mrs. Golden Van Demark, who recently underwent an operation at the Benedictine Sanitarium, is doing nicely under the care of Dr. Mark C'Meara.

Miss Ruth V. Terwilliger is in Atlantic City attending Mrs. R. C. Reed of Saugerties who underwent a serious operation and who is now convalescent.

Mr. and Mrs. Montgomery Bailey are receiving congratulations over the arrival of a daughter at their home at Jersey City, N. J. Mrs. Bailey formerly was Miss Julia Camp of No. 174 Foxhall avenue, this city.

AUTOMOBILE NOTES.

O. M Kennedy, proprietor of the Central Garage is displaying a fine line of Reo cars, both open and closed, in his new show room on Broadway at St. James street. This show room is one of the finest in the city.

The Forsyth & Davis Motor Car Company sold this week three 1918 Chevrolet touring cars to the following people: Mr. and Mrs. William Redmond of Pine Hill; Mrs. L. W. Longhi of Bushnellville; Ford Herrick of West Hurley.

Another Ferry at Highland.

The Highland Post states there is a prospect of another ferry being added to the Highland-Poughkeepsie route, and it depends upon the success which Samuel Krum, owner of the ferry, may have in securing another boat.

Fires in Southern Ulster.

Thursday evening the barn on the farm of Sam Vocaro at Highland was destroyed by fire. Last Saturday the Meletti house on Vineyard avenue in Highland was damaged by fire.

DIED.

CRAMER.—Passed into eternal rest Friday at 1 o'clock a. m., Frank Cramer, at his residence, No. 75 Hasbrouck avenue.
Funeral notice hereafter.

LEGAL ADVISORY BOARD APPOINTED

Governor Whitman has designated County Judge Jenkins as chairman of the legal advisory board established under the new regulations relating to the second draft for the National Army, and has requested him to appoint two associate members.

Judge Jenkins has appointed as his associates on the board William H. Grogan and Harry H. Flemming. Other counsel will be appointed by the full board, and according to Judge Jenkins's announcement this afternoon there will be a competent corps of attorneys at the offices of the local exemption boards when they are open for business.

LOCAL DEATH RECORD.

Recent Deaths and Funerals of Persons in This Vicinity.

Peter Cluim died at Saugerties on Wednesday, aged 73 years The funeral took place from the Katsbaan Reformed Church this afternoon.

Emma Whitaker, wife of William Doyle, Sr., of Saugerties, died at her home on Wednesday, aged 65 years. The funeral will take place from the residence of William Doyle, Jr., Main street, Saugerties, on Saturday afternoon at two o'clock.

Margaret Everett Reardon, widow of John B. Reardon, died Thursday at her home at Springfield, Mass. She is survived by two sons, John Reardon, clerk at The Mitchell House, this city, and Frank Reardon, and one daughter, Catherine. The funeral will take place from St. Michael's Church, Springfield, on Saturday morning at 7 o'clock and funeral cortege will reach New York city at 12:33 p. m. Interment will be in the Holy Cross cemetery, Flatbush.

The funeral of Mrs. J. G Carhardt, who died in this city on Wednesday, was held from the residence of her sister, Miss Emily Turner, at 11 o'clock this morning, the Rev. Howard Kantor, the pastor of the Reformed Church of New Baltimore, officiating. Mrs. Carhardt having been an active member of that church for years The funeral arrangements were in charge of Stock and Cordts, the body being taken to New Baltimore for interment with automobile cortege.

Frank Cramer died at 1 o'clock this morning at his residence, No. 75 Hasbrouck avenue, after an illness of about a year. Mr. Cramer was one of the best known residents in the lower section of the city, and for many years was an engineer in the employ of the Cornell Steamboat Company. He had a host of friends who will mourn his loss. Besides his wife he is survived by two sisters, Mrs. A. L Boyce and Miss Ida Cramer, and one brother, J Herbert Cramer, all of this city. The funeral arrangements will be announced later.

More Corrections.

November 23, 1917.

Editor Freeman:

Dear Sir:

In last evening's issue of your paper the names, A. J. Schruder and Peter Finley, Jr., printed in the list of contributors to the Y. M. C. A. War Fund, should have been A. J. Schrader and Lester Finley, Jr. Will you kindly make this correction.

Would be pleased to have you announce that the employes of the James Fuller Shirt Co., Inc., contributed $54.25 to the Y. M. C. A. fund. The names of these contributors were among the list in last night's issue of The Freeman.

Thanking you for making these corrections, I am

Very truly,
GEOGE E. LOWE,
Captain of Team No. 1.

Amethyst's Colors.

A man recently brought back to a jewelry store three rings set with amethysts which had faded to a pale yellow within a few months after he had bought them. He then discovered that instead of amethysts the gems were topazes. The latter vary in color from pale yellow to deep violet and purple. Under high temperatures amethysts change color, becoming first yellow, then green, and finally entirely colorless. Under ordinary temperatures, however, genuine amethysts do not change color.

Gained Fame While Dying.

Antoine Watteau, one of France's foremost artists, painted his celebrated decorative panels while dying of the white man's scourge. He sprang from humble and poverty-stricken surroundings, and was forced to work on the brink of starvation for the greater part of his thirty-seven years. Just as his fame rose to national proportions his tubercular condition became worse and he worked desperately during his last few years to complete as much work as possible before he died.

Deep Breathing.

The secret of voice-production has been lost for more than a hundred years, but it will be found directly and teachers understand how to use the lower abdominal muscles for the raising of the whole of the internal organs of the body and thus causing a steady breath pressure, which is not only the foundation of singing but also the secret of health. Persons threatened with tuberculosis should investigate deep breathing.—Exchange.

Area of Surface of the Earth.

The superficial area o surface of the earth is estimated to be 196,797,000 square miles, of which 55,500,000 square miles are land and 141,060,000 square miles water. Of the entire land portion the best estimates place the fertile regions at 29,000,000 square miles; unproductive plains, 14,000,000 square miles; deserts, 4,800,000 square miles; polar regions of ice-bound land and water, 6,970,000 square miles.

FINANCIAL AND COMMERCIAL

By Telegraph to The Freeman.

New York, Nov. 23.—The stock market opening was dull and irregular today. Price changes during the initial trading were narrow. Lackawanna Steel was the most prominent of the steel shares, advancing 2¾ at the opening to 80¾. Steel Common ranged from 96⅝ to 96⅛, compared with 96⅛ at the close yesterday. Bethlehem B advanced ½ to 81½, while Baldwin declined ⅝ to 56⅝. The marine shares were strong, Marine Preferred advancing ¾ to 97½ and Atlantic Gulf sold up 1⅜ to 100. The railroad stocks were lower, Union Pacific falling ⅛ to 115⅛, and similar declines being sustained in Reading and Canadian Pacific. The copper stocks held steady.

Trading continued small in volume all through the early forenoon but at the end of the first hour the market was generally strong. Steel Common moved up to 96⅞. Lackawanna after reacting to 79½, rallied to 80½, and Baldwin which sold down to 55⅝, rallied to 56¼. Great Northern Ore advanced from 26½ to 27⅝. General Motors advanced from 92 to 92⅛ and Studebaker which closed yesterday at 39½, advanced to 42. The marine issues were in fairly good demand with the preferred ranging from 96⅝ to 97½ and Marine Common advanced ¾ to 26¼.

This afternoon Republic Iron and Steel moved up to 77⅝, a gain of over four points from its opening price U. S. Steel advanced to 98⅛, and General Motors moved up to 94¼. Industrial Alcohol sold up to 114⅜ from which it later reacted one point. Marine Preferred declined 1⅝ to 96⅛.

The market closed strong today; government bonds unchanged; railway and other bonds strong.

Quotations given by C D Halsey & Co, 15 Broad street, New York city, branch office, Warren building, 260-7 Fair street, Kingston, N. Y.

THE CLOSING QUOTATIONS.

Allis-Chalmers	18¾
American Beet Sugar	75
American Car & Foundry	65
American Can	36¼
American Cotton Oil	–
American Locomotive	55
American Smelting & Ref. Co.	76¾
American Sugar	98
Anaconda Copper Mining	58⅛
Atchison, Topeka & Santa Fe	86½
Baldwin Loco	57
Baltimore & Ohio	52⅝
Bethlehem Steel B.'s, pfd	98
Brooklyn Rapid Transit	44
Canadian Pacific	136
Central Leather	68¼
Chesapeake & Ohio	48
Chicago, Mil. & St. Paul	37¾
Colorado Fuel & Iron	35⅝
Corn Products	30⅛
Crucible Steel	57½
Distillers' Securities	36½
Erie	15
Erie, 1st pfd	23
Goodrich Rubber	38¼
Great Northern, pfd	92
Great Northern Ore	28
Interborough Con	7¼
Inter. Con. pfd	55¾
Kansas City Southern	18
Lehigh Valley	
Maxwell Motor	24½
Maxwell Motor, 1st pfd	
Maxwell Motor, 2d pfd	16¼
Mexican Petroleum	78½
National Lead	
New York Central	71¼
N. Y., N. H. & H.	27⅜
New York, Ontario & Western	19¼
Norfolk & Western	106
Northern Pacific	87¾
Pennsylvania Railroad	47⅝
People's Gas, Chicago	
Pittsburgh Coal	46
Pressed Steel Car	56
Railway Steel Sp'g	
Reading	72⅜
Rep. Iron & Steel	79
Southern Pacific	84¼
Southern Railway	24¾
Southern Railway, pfd	
Studebaker	40½
Union Pacific	115¾
U. S. Steel	98¼
U. S. Steel, pfd	
U. S. Rubber	52½
Utah Copper	79¼
Virginia Car. Chem	
Westinghouse Electric	39½

Lines to Be Remembered.

The atrocious crime of being a young man which the honorable gentleman has with such spirit and decency charged upon me, I shall neither attempt to palliate nor deny, but content myself with wishing that I may be one of those whose follies may cease with their youth, and not of that number who are ignorant in spite of their experience.—William Pitt, Earl of Chatham.

Land Built by Rivers.

The geologists says that the Gulf of Mexico once extended northward to the mouth of the Ohio, and that all the land between that point and New Orleans has been built up by the earth washings brought down the river. Even now the stream carries on the average something like 400,000,000 tons every year. From the Missouri alone comes 120 tons every second, or more than 10,000,000 cubic yards every day.

Iron Stemmed Carnations.

French horticulturists by selective breeding have succeeded in producing carnations with great, heavy heads and stems so thick and strong that they support the weight of the blossoms unassisted. The great difficulty with big carnations hitherto has been that the stems were too weak.

Strength.

Wife—Are you sure you caught this fish?

Mr. Gayfello—Of course.

Wife—It smells very strong.

Mr. Gayfello—Strong? I should say it was! It nearly pulled me overboard.

War Talk.

"Did you see Myrtle this morning? Her make-up was splendid."

"Yes; I thought her camouflage was perfectly beautiful."

BENNETT'S

Quality with Economy

All ready for Thanksgiving. We invite your attention to our holiday stock. Grocery prices hold good until next advertisement.

Choice Cape Cod Cranberries, qt.	16c
Sunkist Oranges, doz.	21c
Dixie Brand Cleaned Currants, box	17c
R. & R. Plum Pudding, 1 lb. tin	29c
Clearview Western Eggs, doz.	45c
J. G. Davis Granite Flour, 1-8 bbl.	$1.65

Fancy Table Butter, lb	45c	Table Salt, 3 lb sack	12c
Flakewhite Compound, lb	25c	Clover, Star, Magnolia Milk, tin,	16c
Downey's Delight, Gold Coin, lb,	34c	Salt Mackerel, lb	16c
Nut Margarine, lb	32c	A 1 Sauce, bottle	25c
Royal Oleo, lb	28c	Lenox Soap, 5 bars	25c
Rye or Graham Flour, lb	7c	Fairbanks Soap, 6 bars	25c
Corn Meal, Oatflakes, 4 lbs	25c	Home Potatoes, pk	45c
Purity Oats, box	10c, 25c	Red Onions, 2 qts	15c
Pillsbury's Bran, box	14c	Seeded Muscat Raisins, 2 boxes,	25c
Prepared Buckwheat, 2 box	25c	Turnips, purple tops, 4 qts	15c
Golden Tree Syrup, pt. bottle	25c	Sweet Potatoes, qt	5c
Granulated Barley, lb	10c	Celery, stalk	5c
Yellow Split Peas, 2 lbs	25c	Ripe Bananas, doz	25c
White Marrow Beans, lb	17c	California Figs, lb	25c
Breakfast Coffee, lb	20c	Messina Lemons, doz	25c

MEATS

Round Steak, lb	24c	HOME PORK.	
Porterhouse Steak, lb	24c	Whole Leg of Pork	27c
Sirloin Steak, lb	24c	Pork Roast	30-32c
Chuck Steak, lb	20-22c	Stew Pork	27-30c
Prime Rib Roast, lb	26c	Pork Chops, rind on	30c
Stew Meat, lb	16-22c	Bacon, by strip	45c
Pot Roast	18-24c	Picnic Hams, lb	25c
Hamburg Steak, lb	25c	Regular Hams, lb	30c
Frankfurters, lb	28c	SPRING LAMB.	
Best Headcheese, lb	25c	Whole Leg of Lamb	30c
Liverwurst, lb	25c	Stew Lamb	20-25c
		Loin Lamb Chops	35c
		Beef Liver	18c

415-J——TELEPHONES——1389-W

60-62 North Front St.

HOT DOGS FOR FLYERS.

"Flying Fiskoplanes" Are Active in Doing War Work.

Fehmer Chandler entertained the members of the "Flying Fiskoplanes," a bicycle club, at a "hot dog supper" Thursday evening at his residence. This occasion marked the closing of the bicycle season, but at a meeting of the club held immediately after the supper, it was voted to continue the weekly meetings during the winter.

The boys of this club have taken an active interest in war service of all kinds, and will continue to do so. During the recent Y. M. C. A. campaign they were active in the publicity work, taking charge of placing posters in store windows throughout the lower end of the city, and several of the member's names are in the list of boys who have pledged themselves to earn $10 for the Y. M. C. A. war fund.

To Attend Convention.

The Bailey Fife and Drum Corps of this city will take part in the annual convention of the New England Fife, Drum and Bugle Corps Association to be held at Bridgeport, Conn., tomorrow. A feature of the convention will be a big parade which will be held tomorrow evening. A number of trophies will be awarded and the local boys are expected to capture some of the honors.

Highland Boy Writes Song.

In Camp Dix there has recently been a contest open to the men of all companies to write the words and music for a song, and the honor has come to a Highland boy, Harold J. Upright. The prize was a five day furlough and Mr. Upright will soon avail himself of it. The song will be published and plated on sale.

THE JOINERS.

News of Interest to Members of Fraternal Societies.

The following lodges hold regular meetings this evening:

Wawarsing Tribe, No. 323, Improved Order of Red Men, at No. 5 Railroad avenue.

Charles DeWitt Council, No. 91, Jr. O. U. A. M., in Mechanics' Hall, No. 14 Henry street.

Kingston Tent, No. 397, Knights of the Maccabees, at No. 635 Broadway.

Kingston Lodge, No. 41?, I. O. O. F., in I. O. O. F. Hall, No. 36 East Strand.

United Association of Plumbers and Gas Fitters, Steam Fitters and Steam Fitters' Helpers, No. 223, at 108 Broadway.

Clinton Chapter, No. 455, O. E. S., Masonic Hall Wall street.

Kingston Council, No. 356, United Commercial Travelers of America, in Pythian Hall, corner of Wall and John streets.

Nobles are requested to attend the big A. D. K. meeting at Mechanics' Hall tonight after the J. O. U. A. M. session. A big time is in store. Refreshments and cigars will be served after the candidates have walked through the hot sands of the deserts.

The local council of the United Commercial Travelers will hold their annual dance this evening in Pythian Hall. By upholding the standard of U. C. T. dances, the Knights of the Grip expect the usual large crowd. Tickets may be secured from the members at the door. Good music will be furnished for dancing and refreshments will be served.

Dance This Evening.

The annual dance of the local branch of United Commercial Travelers will be held this evening at Pythian Hall. Refreshments will be served.

The instrument shown here is Victrola X, $75

The Victrola opens new worlds to your children

There is no finer influence in child-life than music in the home. The Victrola is the children's wonder instrument. It sings to them their own songs—the songs of childhood, made for children and loved by them eternally. And the Victrola tells stories to the little ones—all the famous bed-time tales of old days, and nowadays as well.

But the true greatness of the Victrola is here—it educates and uplifts while it entertains.

Come in and ask for our complete catalogue of children's records, and learn about our easiest of terms. Victors and Victrolas $10 to $400.

E. Winter's Sons

JOHN STREET OPEN EVENINGS
Kingston, N. Y.

FRIDAY, NOVEMBER 23, 1917

Sun rises, 6:57; sets, 4:37.
Weather, cloudy.

The Temperature.

The lowest point registered by The Freeman thermometer last night was 44 degrees. The highest point reached up until noon today was 58 degrees.

Weather Forecast.

Washington, Nov. 23.—Local snows and colder tonight; Saturday fair; fresh to strong northerly winds.

SAMSONVILLE.

Samsonville, Nov. 22.—An entertainment will be given in the hall Tuesday evening, Nov. 27, consisting of a play entitled, "An Engaging Position." Also tableaux, drill, singing and reading. A luncheon will be served at the close of the entertainment. Home made candy and other delicacies will be for sale. No postponement on account of weather

Mr. and Mrs. Fred Osterhoudt and son Clifford, who have been spending a two weeks' vacation with Mrs. Osterhoudt's parents, Mr. and Mrs. Edgar Palen, returned to their home in Amsterdam on Tuesday.

Mr. and Mrs. Jesse Shurter were in Kerhonkson on Monday.

John Rappleyea of Kingston, George Rappleyea, Guy and Nora of Modena came up Monday to attend the funeral of Daniel Van Leuven held in the M. E. Church.

A. C. Moore has returned to the city, after spending three weeks at his home here.

Mr. and Mrs. Horace Myers and daughters, Daisy, Catherine and Marie Charlotte spent over Sunday with their uncle, J. H. Bevier.

Hunters are plentiful, but game seems scarce. A party from High Woods captured a porcupine. George Van Kleeck and party caught a fine deer on Thursday.

BUSINESS NOTICES.

Static Electrical Treatment given by appointment. Mrs. H. B. Maben, 75 Pearl street.

PACKAGES FOR SOLDIER BOYS

Should be securely tied. We will be pleased to do this service for you free. We tie securely, address plainly and forward packages.
O'REILLY'S 530 Broadway.

NOHOLS PANTS (FOR MEN). GUARANTEED FOR SIX MONTHS, $2.75.
MORRIS HYMES,
52-54-56 NORTH FRONT STREET, KINGSTON, N. Y.

H. Schwartz, the tailor, has moved from 57 North Front street to 70 North Front street. Second-handed clothing bought and sold. 'Phone 1594-J.

KODAKS AND SUPPLIES.

A full line of Kodaks and supplies. Developing and Printing, 24 hours' service.
MURPHY'S, 12 East Strand.

DIARIES FOR 1918.

Large assortment counting house and office diaries, calendar pads, desk sets.
O'REILLY'S 530 Broadway.

Hair dressing, shampoo, scalp and facial massage, millinery. Smart Shop, 525 Broadway.

OUR BULBS

Have arrived. Plant them now.
VALENTIN BURGEVIN, INC.

BOOKS, BOOKS, BOOKS.

For the boys at the front or the camps. Real live stories to suit all tastes. We have them. 700 titles to pick from. New stock.
O'REILLY'S 530 Broadway.

$1.00 shirts, 55c; $1.50 shirts, 79c. Factory seconds.
McTAGUE, 48 Broadway.

The Daily Freeman is on sale at the following stands of the Schultz News Agency in New York city:
102 W. 42nd St.
42nd St. & Park Ave. (opposite Grand Central Depot.)
30th St. & Broadway (S. W. Cor.).
42nd St. & 6th Ave. (S. W. Cor.).

EQUALIZATION COMMITTEE REPORT

Submitted to Board of Supervisors—Towns Owe County $34,000 For Unpaid And Rejected Taxes—Other Business Transacted Thursday Night.

The equalization committee of the board of supervsors reported to the board Thursday night the equalization table showing the ratio of assessed value to full value of the real estate of the various towns and the city as ascertained and determined by the committee from examination of the tax rolls and other evidence presented.

The ratios as reported by the equalization committee, and the ratio adopted last year, were as follows:

	1917.	1916.
Denning	75%	94%
Esopus	52%	53%
Gardiner	50%	54%
Hardenbergh	85%	94%
Hurley	88%	84%
Kingston (town)	70%	70%
Kingston City	95%	95%
Lloyd	80%	76%
Marbletown	55%	60%
Marlborough	82%	82%
New Paltz	55%	55%
Olive	89%	93%
Plattekill	55%	55%
Rochester	63%	58%
Rosendale	66%	66%
Saugerties	95%	93%
Shandaken	80%	88%
Shawangunk	65%	65%
Ulster	87%	86%
Wawarsing	37%	45%
Woodstock	88%	90%

A resolution by Supervisor Fratsher to adopt the percentages reported by the committee went over under the rule.

Collected From Sheriff And Clerk.

County Treasurer Schantz reported that he had collected $150 from the sheriff and $7,140.40 from the county clerk, being the amount of fees received by them. The report was referred to the committee on county treasurer's accounts.

Towns' Unpaid And Rejected Taxes.

County Treasurer Schantz reported the amount of unpaid and rejected taxes of the various towns as follows:

Denning	$ 165.42
Esopus	757.37
Gardiner	8,127.72
Hardenbergh	1,024.83
Hurley	104.15
Kingston (town)	294.24
Marbletown	2,552.66
Marlborough	44.68
Plattekill	5.06
Rosendale	21.11
Saugerties	45.81
Shandaken	908.44
Shawangunk	18,076 25
Ulster	36.06
Wawarsing	2,206.20
Total	$34,370.00

County Has Had To Borrow.

Twice within the past year, he reported, it has been necessary for the county treasurer to borrow money with which to pay the county's just debts. This has been made necessary owing to the fact that this large amount of money is due the county from the various towns for unpaid and rejected taxes, and he most urgently recommended that steps be taken to have the various town raise the amounts required to reimburse the county for these unpaid and rejected taxes.

The communication was referred to the committee on town and county accounts.

Expended For Lunacy Examinations.

County Treasurer Schantz also reported that he had paid out during the year on behalf of the various towns the following amounts for examinations in lunacy:

County of Ulster	$ 30
Esopus	20
Gardiner	30
Lloyd	30
Marbletown	100
Marlborough	30
New Paltz	20
Olive	20
Plattekill	20
Rochester	50
Rosendale	80
Saugerties	240
Shandaken	20
Shawangunk	40
Ulster	20
Wawarsing	20
Woodstock	50
Total	$820

The report was referred to the committee on town and county accounts.

Resolution Relating to Esopus.

Supervisor Schoonmaker introduced a resolution to raise $2,495 on the town of Esopus to pay highway and bridge bond and interest falling due, which went over under the rule.

Resolutions Called Up.

The folowing resolutions heretofore introduced were called up and adopted:

By Supervisor Wilklow, to raise $4,012.50 on the town of Lloyd to pay road bond and interest.

By Supervisor Roosa, to raise $454.48 on the town of Marbletown to pay note and interest held by the State of New York National Bank.

Escort For Conscripts.

Supervisor Kolts said that inasmuch as a number of young men of the county were leaving this morning to go in the National Army cantonment, it seemed only right that the board of supervisors should escort them to the depot, and he moved that the board act as an escort and meet at the court house at eight o'clock, which was carried.

On motion of Supervisor Fratsher, the board adjourned until eleven o'clock this morning.

METTACAHONTS

Mettacahonts, Nov. 22.—Dame Rumor has it for a fact that wedding bells sent forth their chant on Monday evening when two of our young people, Leslie Miller and Miss Grace Dingy, were united in marriage. They left on Tuesday for their honeymoon to be spent in Poughkeepsie. Congratulations are extended to the young couple. It was rather a surprise to the bride's parents, who had no idea of her intention of getting married to Mr. Miller. Miss Dingy had been spending some time with Mr and Mrs. Charles B. Rider at Whitefield. Mr. Miller is employed at David J. Brown's at Leibhardt.

Monday evening seems to have been full of events, for on Monday evening the barn on the tenant farm of Mrs S. E. Churchwell was burned to the ground, containing the gathered grain of John Vandemark. The cause of the fire was unknown and it had gained such headway before anyone was aware of it that there was no chance to save anything. All of Mr. Vandemark's crop of rye and oats of the past season was housed therein, awaiting the threshers, who were to come the next morning to thresh the grain. A hay rake and large roller were also burned. Mr. Vandemark was in the habit of taking his sleighs to this barn after the winter was over and these met a like fate. All was a total loss as there was no insurance on either the barn or grain. Mrs. Churchwell had recently had the barn re-roofed. This was a heavy loss to Mr. Vandemark and he has the sympathy of his many friends and neighbors. It is estimated that there was between 175 and 200 bushels of rye besides the oats and hay.

Several men from Kingston, representing the Y. M. C. A., were soliciting contributions through this town on Monday.

Mr. and Mrs. Charles Bell will soon move from their present location to the vicinity of Kerhonkson, near Dr. Foord's Sanitarium, where Mr. Bell has employment.

Miss Rissa L. Depuy has returned home, after nearly a week's stay with out of town friends.

Mr. and Mrs. Lewis Osterhoudt of Pataukunk were callers on friends in this place on Sunday afternoon.

Oscar Markle and assistant, Preston Enderly, have threshed at Norman Clearwater's, Ed. Van Vliet's, H. D. Frost's and Jesse Osterhoudt's during the past week and have nearly finished for the fall.

Alton Dingy found a bee tree recently containing, it is estimated, 40 or 50 pounds of honey. Alton seems to be lucky.

Elmer Hendrickson, our up-to-date painter, has been painting the residence of Jerome Dann for the past week or more.

Mrs. S. E. Churchwell returned home on Thursday, after a very pleasant stay of several days as the guest of Mr. and Mrs. Sylvenus Keogan and Mr. and Mrs. Van Dyke Churchill at Mombaccus.

Our teacher, Miss Belle Cushner, who taught our district school for a couple of weeks, was called to her home at Napanoch on Thursday, as her brother had injured himself, making her presence home a necessity. She will not return. No school on Friday and on Monday of this week. The children all congregated for school, but no teacher came, so about ten o'clock they dispersed homeward.

Miss Ray Markle spent Saturday afternoon with Miss Edna Markle and mother.

Mrs Charles B. Osterhoudt spent from Saturday until Monday as the guest of Mrs. John Snyder at Leibhardt and had a pleasant visit, also calling on Mrs. W. H. Markle enroute home.

Mr. and Mrs. William Baker were out driving Saturday.

Miss Lulu Osterhoudt spent Thursday with Mrs. F. Zeaman and also spent one day with Mrs. Floyd Chrissey.

Congratulations are extended to Mr. and Mrs. Ralph Emory in the birth of a son. Mrs. Emory was Miss Roxie Krom before her marriage to Mr. Emory. They have named the baby Merritt Curtis Emory. Mrs. Emory is at the home of her parents, Mr. and Mrs. Andrew Krom.

Mrs. E. D. Markle and daughter, Miss Ray Markle, entertained on Thursday Mrs. Fred Hendrickson and daughters, Lulu Mae and Mabel Emma and Mrs. Edgar Van Vliet of Accord.

Miss Rissa L. Depuy is spending a week with her grandmother, Mrs. Louise Depuy, while Miss Carrie Depuy is enjoying a vacation.

Mrs. Sarah Smith of Kyserike has been spending several days at the hom of her brother, Joseph Hendrickson. She returned to Kyserike on Sunday.

Eli Osterhoudt has been making some fine improvements to his property, having led the water from the well to his residence, and has also erected a small shelter over the generator of his carbide light plant.

Mr. and Mrs. John J. Markle of Whitfield were out driving through this place on Sunday.

Andrew Krom has been busy moving some chicken houses from the residence of his daughter, Mrs. Lloyd Snow, of Kripplebush, to this plac. Mr. Snow has enlisted in the army and it is said Mrs. Snow will move to this place with her two children, into the rooms soon to be vacated by Mr. and Mrs. Charles Bell and son.

Archie Depuy is often seen out autoing in his new car.

Oliver Baker was out of town on Tuesday.

Mrs. Ben Van Etten of Rochester Center was enterained for dinner at Joseph Hendrickson's one Sunday recently.

Alton Dingy entertained company from out of town on Sunday.

Mr. and Mrs. John Van Demark and three children, Byron, Vernon and Beulah, were the guests Sunday of Mr. and Mrs. Byron Vandemark at Kripplebush.

Leslie and Herman Osterhoudt and Byron Vandemark are doing a large business in trapping muskrats and skunks. Leslie had two muskrats Tuesday morning.

Theron Miller is ill and unable to attend school.

The Jewish people had a religious meeting at Max Rubenstein's on Saturday evening.

Charles Jacobson had the misfortune to hurt himself by a beam falling on his head.

Mr. and Mrs. Jesse Osterhoudt and daughter, Olive were out visiting on Sunday.

Ephraim Bush and several friends of Napanoch were the guests on Sunday for dinner of Mr. Bush's sister, Mrs. Joseph Hendrickson.

Mr. and Mrs. Simeon Osterhoudt, Mr. and Mrs. Stanley Kelder and two children enjoyed an auto ride to Ellenville on Sunday.

Miss Jennie Osterhoudt was the guest on Wednesday night of her aunt and uncle, Mr. and Mrs. Eli Osterhoudt.

Agreed With Mother.

Gerald's mother had tried to make him understand what conscience is and had told him not to cross the street on his wheel. One day she said, "Gerald, when you crossed the street today, didn't a wee small voice tell you that it was wrong?" "Yes, ma," he replied, "I guess it did, but my velocipede tweeked so much I couldn't hear it."

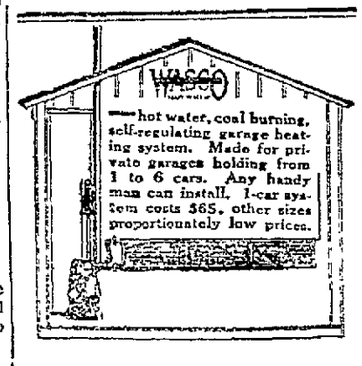

Ask some of the present satisfied owners about them:

Van's Garage ..... 530 Broadway
W. R. Harrison & Co.... Field Court
Louis Stock ..... 86 Broadway
Arthur Connelly ..... 288 Wall St.
A. R. Pardee ..... 6 Broadway
Francis J. McCaffrey, 103 Downs St.

Phone 1056 or Call at

Brown Auto Supply Co
244 CLINTON AVE.

Victrola

When the boys on furlough pay a flying visit

Are you ready to welcome them?

Can you roll back the rugs, start the Victrola, and give a dance on a moment's notice?

Or haven't you a Victrola?

If not, stop in and ask us about our easy terms. Victors and Victrolas $10 to $400.

W. H. RIDER
304 Wall St., Kingston
Open Evenings

Remarkable Reductions
FOR SATURDAY ON
COATS, SUITS, DRESSES AND FURS
AT THE UP-TO-DATE STORE

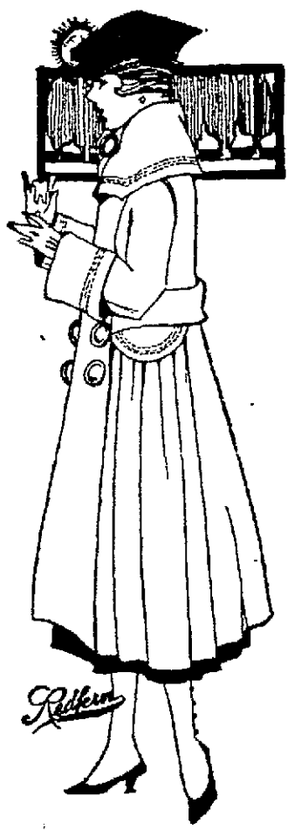

Knowing our tremendous outlet, through our various stores, several New York manufacturers have given us the opportunity of buying at a big discount their representative sample lines which will be placed on sale for

SATURDAY

COATS

98 Sample Coats, no two alike, beautiful coats with fur collars, in the various shades in Broadcloth, Pom-Pon and Velours. Made to sell up to $50.00. Special Saturday

$12.75, $20.00, $25.00

SUITS

Our own stock in addition to representative samples in all shades, sizes and materials, worth double. Special for Saturday

$9.75, $14.75, $19.75

DRESSES

Satin Messalines, Georgettes, Serges, Taffetas. Great values for $25. See window display. Special for Saturday

$14.75

FURS

Hudson Seal Coats.....$95.00
Electric Seal Coats.....$85.00
Marmot Coats.....$65.00
Muskrat Coats.....$69.50
Neck and Shoulder Pieces—
$5.98 to $125.00

THE UP-TO-DATE CLOAK MFG. CO.

303-305 Wall St., Kingston, N. Y. 280 Main St., Poughkeepsie, N. Y.

THE BEST POSSIBLE SERVICE AT THE LOWEST POSSIBLE COST TO YOU

STRAUS CUT GLASS
For your own use
or Xmas Gifts

S. E. Lighthizer
26 Broadway, Downtown

FINE WRITING PAPER
In colors, per box
special 39c and 50c

WE CAN HELP TO MAKE YOUR HOME ATTRACTIVE
AT PRICES TO PLEASE EVERY HOUSEKEEPER

RUGS FOR THE HOME

Furnish your home now with attractive floor rugs and floor coverings at prices lower than wholesale list for 1918. Rugs for every room in the house, Dining Room, Library, Parlor or Bedroom, $20.00, $25.00, $2'.00 and $35.00. Make your selection now and save money. We will deliver at your convenience any time from now until Christmas.

WOOL FIBER RUGS

That will give excellent service for bedroom floor coverings .....
$6.97, $7.97, up to **$10.00**

INLAID LINOLEUM

2 yards wide, at, running yard...**$2.50**

PRINTED LINOLEUM

With heavy burlap back, 2 yards wide at running yard **$1.25**

CONGOLEUM RUGS

Advertised in all magazines at standard prices. Ask to see them.

Table Linen, Napkins, Etc.

Extraordinary values bought when there was a much lower market cost, so that today when these goods are scarce and much higher in price, you still have another chance to secure a good supply of table linen for Thanksgiving and the Christmas season at wonderfully attractive prices.

MERCERIZED DAMASK

In very attractive designs at .....
35, 45 and **59**c yard

UNION DAMASK

Full width, extra quality.....
69 and **75**c yard

ALL LINEN DAMASK

72 in. width, striped and floral design .....**$1.25** and **$1.50** yard

ALL LINEN NAPKINS

Good size, extra value.....
$2.97, $3.25, $3.97, doz.

SPECIAL VALUES

in Blankets and Quilts.

The Downtown Dry Goods Store, 26 Broadway, Cor Mill St.